

SURVEY
of
A 34.430 ACRE PARCEL
A 3.862 ACRE PARCEL
AND A 2.132 ACRE PARCEL

Being The SW QTR. Of The SE QTR. Of SEC. 7
T-13-N, R-13-W
Prairie Township
HOLMES COUNTY, OHIO

- - Iron Pipe Fd.
- - #5 x 30" Rebar Set
- △ - RR Spk. Set

References

Plat Vol. 7, Pg. 241
Deed Vol. 114, Pg. 339
Deed Vol. 171, Pg. 343

For Mitch Paulocsak

Job No. 547

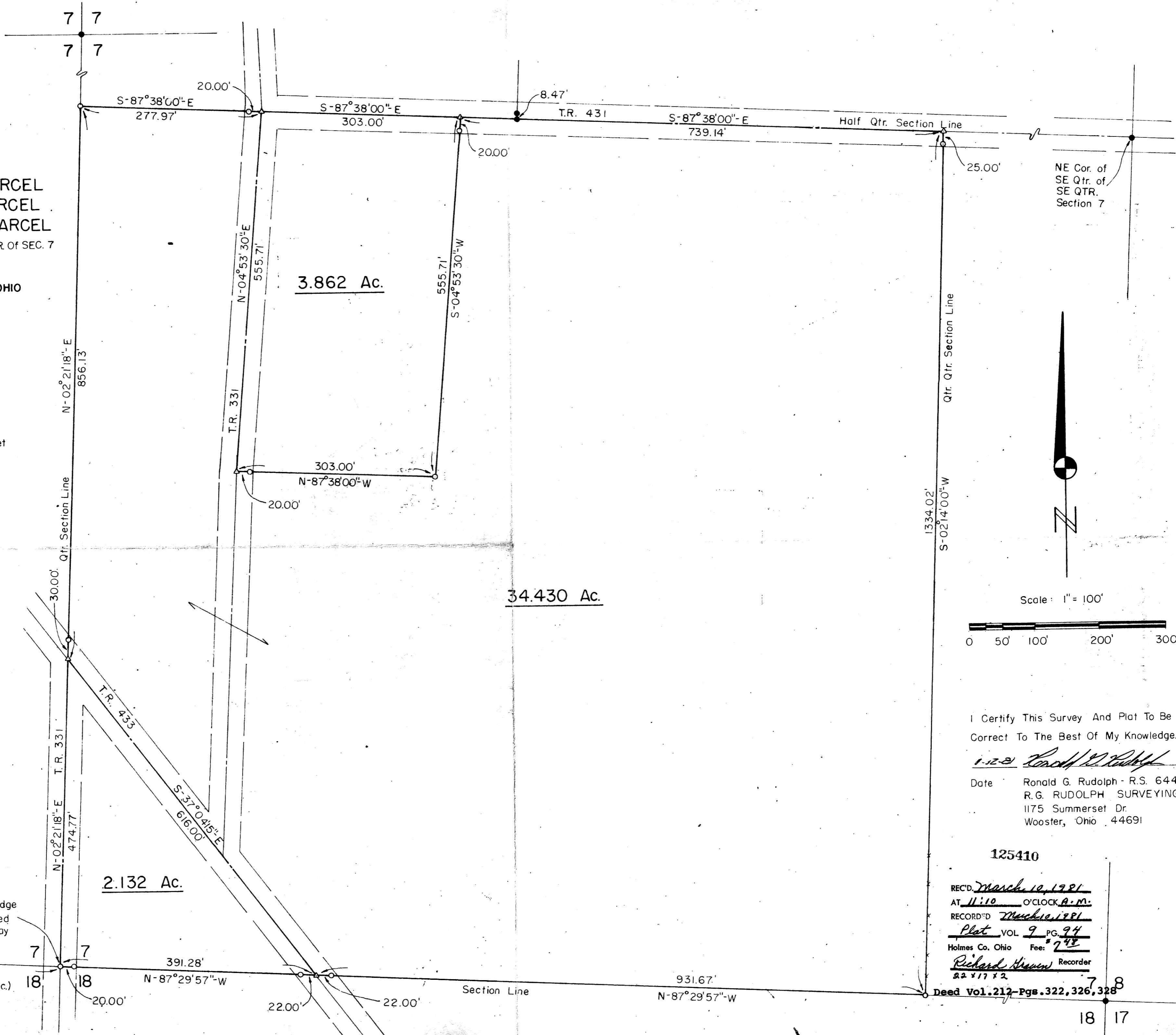

NE Cor. of
SE Qtr. of
SE QTR.
Section 7



Scale: 1" = 100'

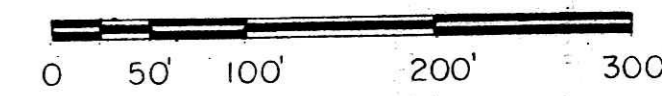

I Certify This Survey And Plat To Be
Correct To The Best Of My Knowledge.

1-27-81 *Ronald G. Rudolph*

Date Ronald G. Rudolph - R.S. 6449
R.G. RUDOLPH SURVEYING, Inc.
1175 Summerset Dr.
Wooster, Ohio 44691

125410

REC'D *March 10, 1981*
AT *11:10* O'CLOCK *P.M.*
RECORD'D *March 10, 1981*
Plat VOL *9* PG. *94*
Holmes Co. Ohio Fee: *\$7.48*
Richard H. Brown Recorder
22 117 12

Deed Vol. 212 Pgs. 322, 326, 328

Vol. 171, Pg. 343
Tract 6

18 17