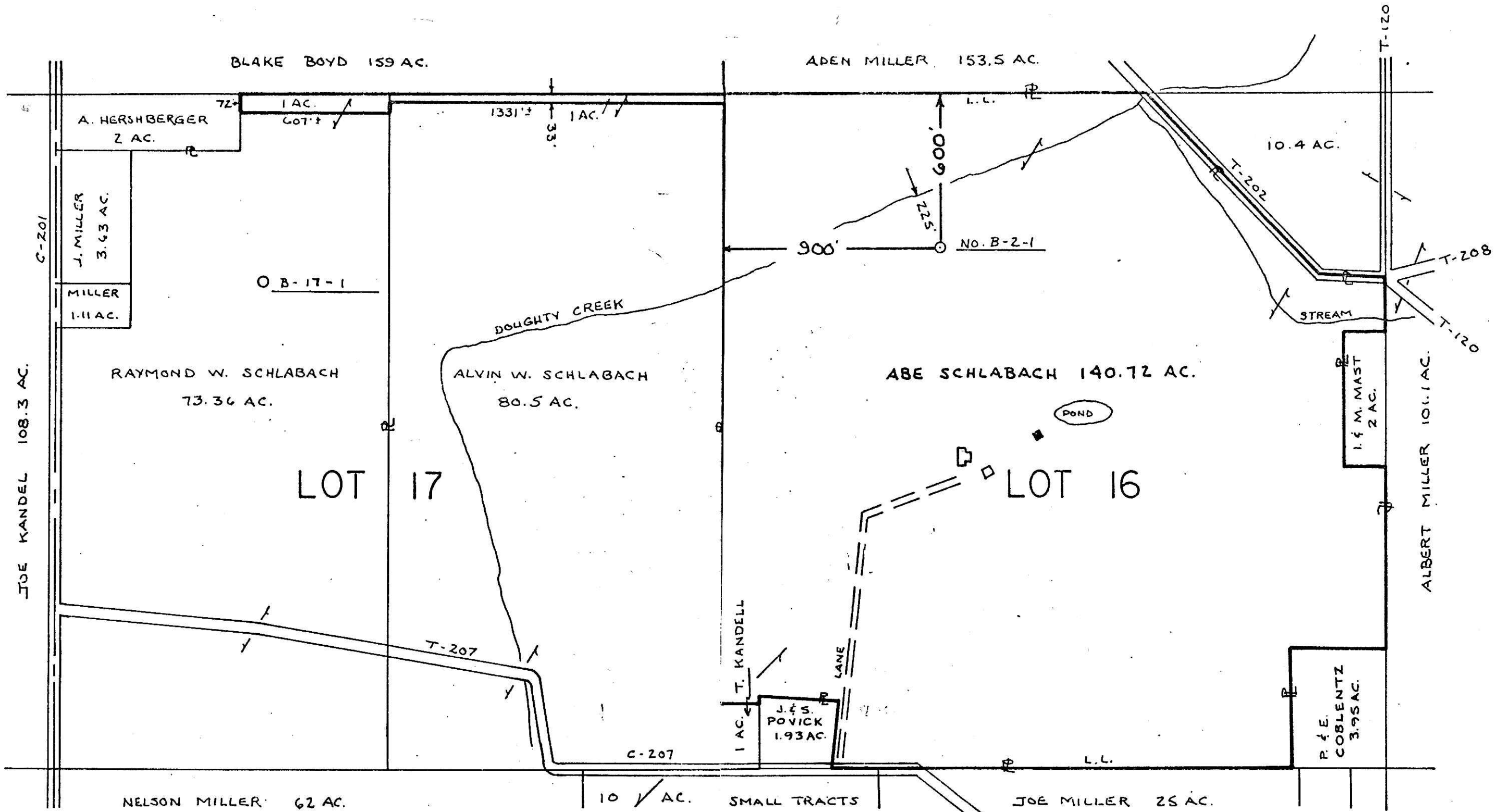

EXHIBIT A



NO. B-2-1, 142.72 AC. WELL SITE, INC.:

ABE SCHALABACH . . . 140.72 AC.
 ALVIN SCHALABACH . . . 1.0 AC.
 RAY SCHALABACH . . . 1.0 AC.

OPERATOR <u>PENN-OHIO ENERGY CORP.</u>	SUBDIVISION <u>CIVIL TWP.</u>
ADDRESS <u>NEW PHILADELPHIA, OHIO</u>	TWP. <u>9</u>
<u>SURFACE A. SCHLABACH UNIT</u>	RANGE <u>6</u>
LANDOWNER <u>MINERALS SAME</u>	QUARTER TWP. _____
WELL NO. <u>B-2-1</u> DRILLING UNIT AC. <u>142.72</u>	SECTION _____ LOT <u>16 & 17</u>
COUNTY <u>HOLMES</u>	TRACT _____
TWP. <u>BERLIN</u>	ALLOTMENT _____
QUAD. <u>BERLIN</u>	FRACTION _____ OTHER _____
OHIO PLANE COORDINATES X <u>2,192,250</u>	ELEV. <u>1060'</u> DATE: <u>12-11-80</u>
Y <u>330,025</u>	REV. 1-14-81
	REV. 1-16-81

I hereby certify that all drilling or producing wells within 1000' feet and all buildings and streams within 200' feet have been shown, there are no drilling unit lines nearer than 500' feet, that this plat is true and correct and was prepared according to the current State of Ohio, Department of Natural Resources, Division of Oil and Gas Regulations.

STATE OF OHIO
 THOMAS L. ROBINSON
 REGISTERED SURVEYOR 65-6392

NOTARY
 EXP. DATE _____

124999

Rec'd. Feb. 5 1981 AT 2:58 O'CLOCK P.M.
 Recorded Feb. 6 1981 Holmes Co. Ohio Fee: 4.24
 Plat Vol. 9 Pg. 93 Recorder Richard [Signature]
 13 1/4 X 14 X 2

Lease Vol. 86-Pg. 491

THOMAS L. ROBINSON, Registered Surveyor
 Zanesville, Ohio 1-614-453-9621

1 IN. = 400'