

EARLE W. & ANN M. KLOSTERMAN
D.V. 156 PAGE 498

I.P. AT S.E. CORNER OF LAKE BUCKHORN SUBD. LOT 866

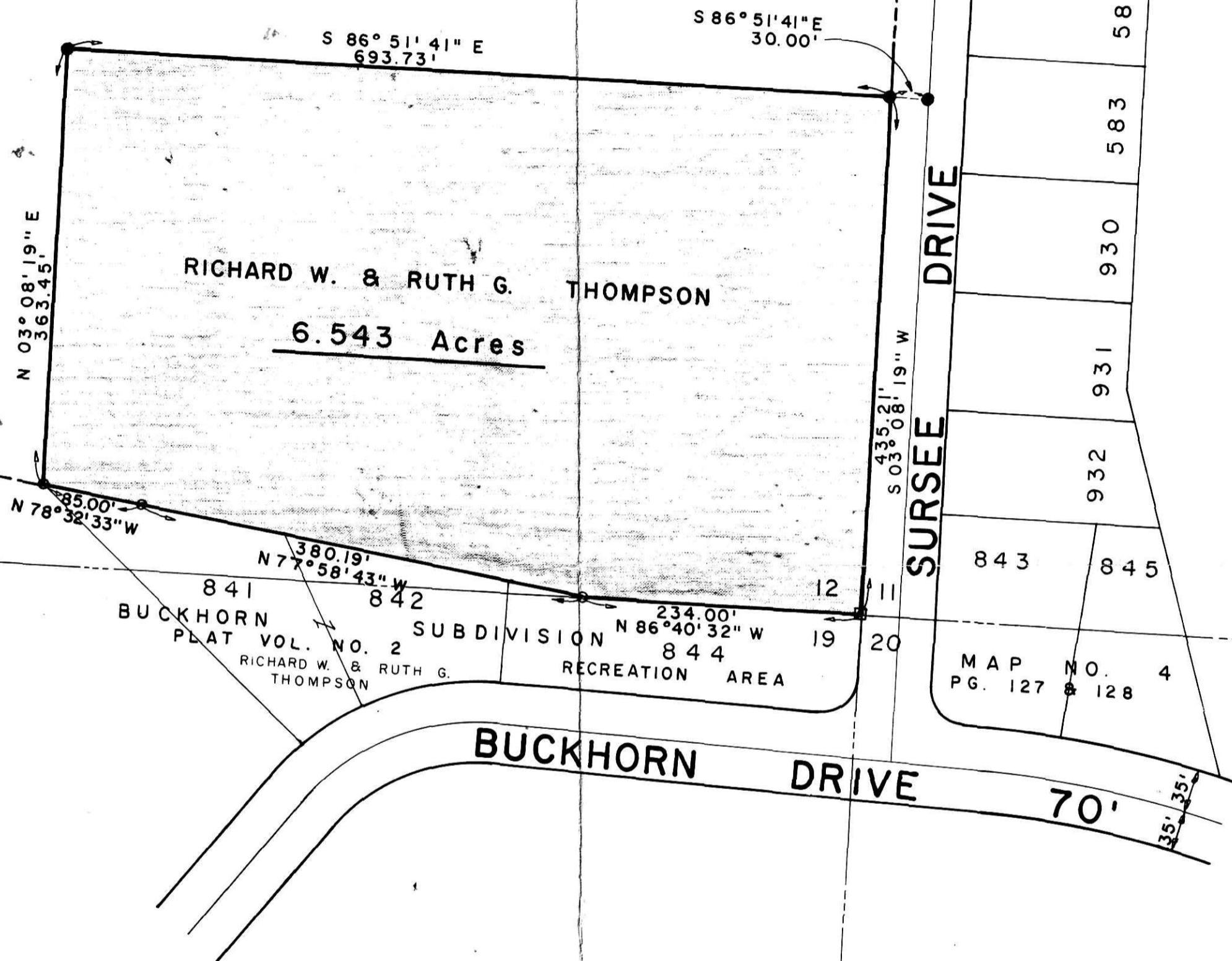
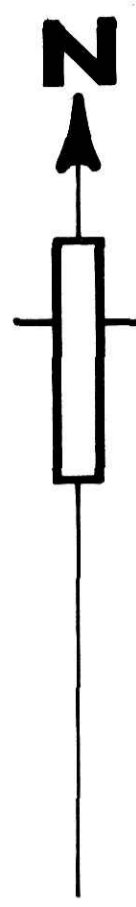

SECTION 12
SECTION 19

LAKE BUCKHORN
688 RECREATION AREA

BUCKHORN PLAT VOL. NO. 2 SUBDIVISION RICHARD W. & RUTH G. THOMPSON RECREATION AREA

SURSEE DRIVE

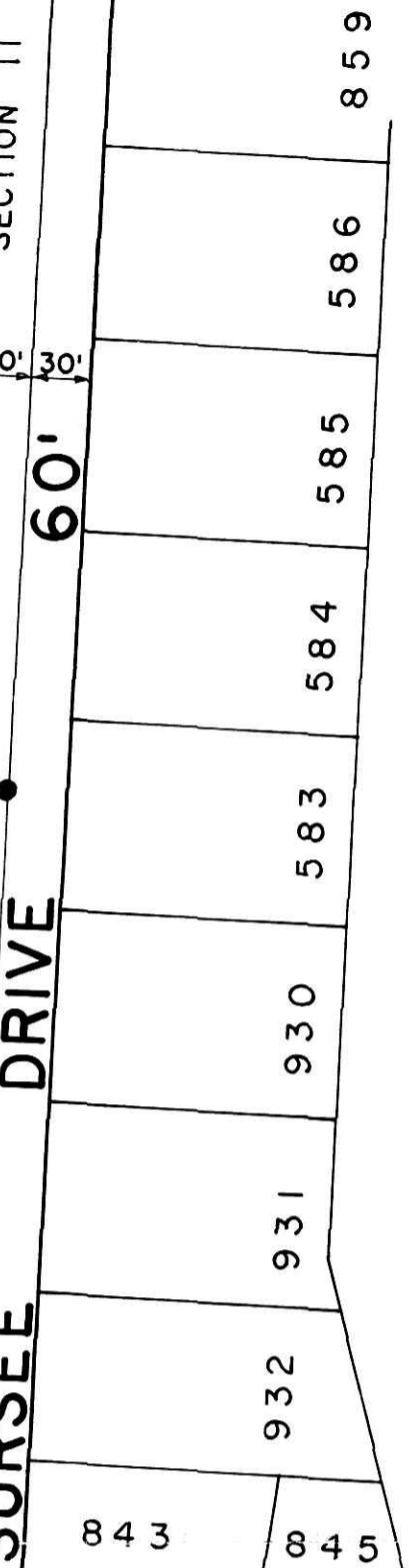

SECTION 11
SECTION 20

MAP NO. 4
PG. 127 & 128

LEGEND

- MONUMENT FOUND & USED
- IRON PIPE FOUND & USED
- IRON PIN SET

122119

RECT. June 24th 1980
AT 9:01 O'CLOCK A.M.
RECORDED June 24, 1980
Holmes Co. Plat Vol. 9, Pg. 71
FEE \$ 1.00
Richard W. Thompson RECORDING
2 1/2 x 17 1/2

Mechanic Twp.
Deed Vol. 209-Pg. 699

MAP OFFICE COPY

I CERTIFY THIS SURVEY PLAT TO BE CORRECT.

EUGENE A. KRANNICH, REG. SURV. 4516

DATE



EARLE W. & ANN M. KLOSTERMAN to
RICHARD W. & RUTH G. THOMPSON
PART OF S.E. QUARTER SECTION 12,
TOWNSHIP 8 NORTH, RANGE 7 WEST,
HOLMES COUNTY, STATE OF OHIO.

SAUTER-RITCHIE & DOANE, INC.
CONSULTING ENGINEERS
PHONE 1930 PORTAGE TRAIL ZIP
(216) 929-2656 CUYAHOGA FALLS, OHIO 44223
DRAWN J.M.L. DATE 3-28-80
F.B. 176 PG. 27 SCALE 1" = 100'

JOB No. 2000-22

MAR 28 1980