

BEING PART OF: LOT _____
 SEC. 7
 QUAR. _____
 T 8 N. R 5 W
 TOWNSHIP Walnut Creek
 COUNTY Holmes Co. U.S.M.C.

THE COSHOCTON LAND SURVEYING SERVICE, INC.

233 S. FOURTH ST.

COSHOCTON, OHIO 43812

SURVEY FOR: Holmes Limestone
 (LANDS of Cloyse Hershberger)
 DATE: JAN 1980
 SCALE: 1" = 100'

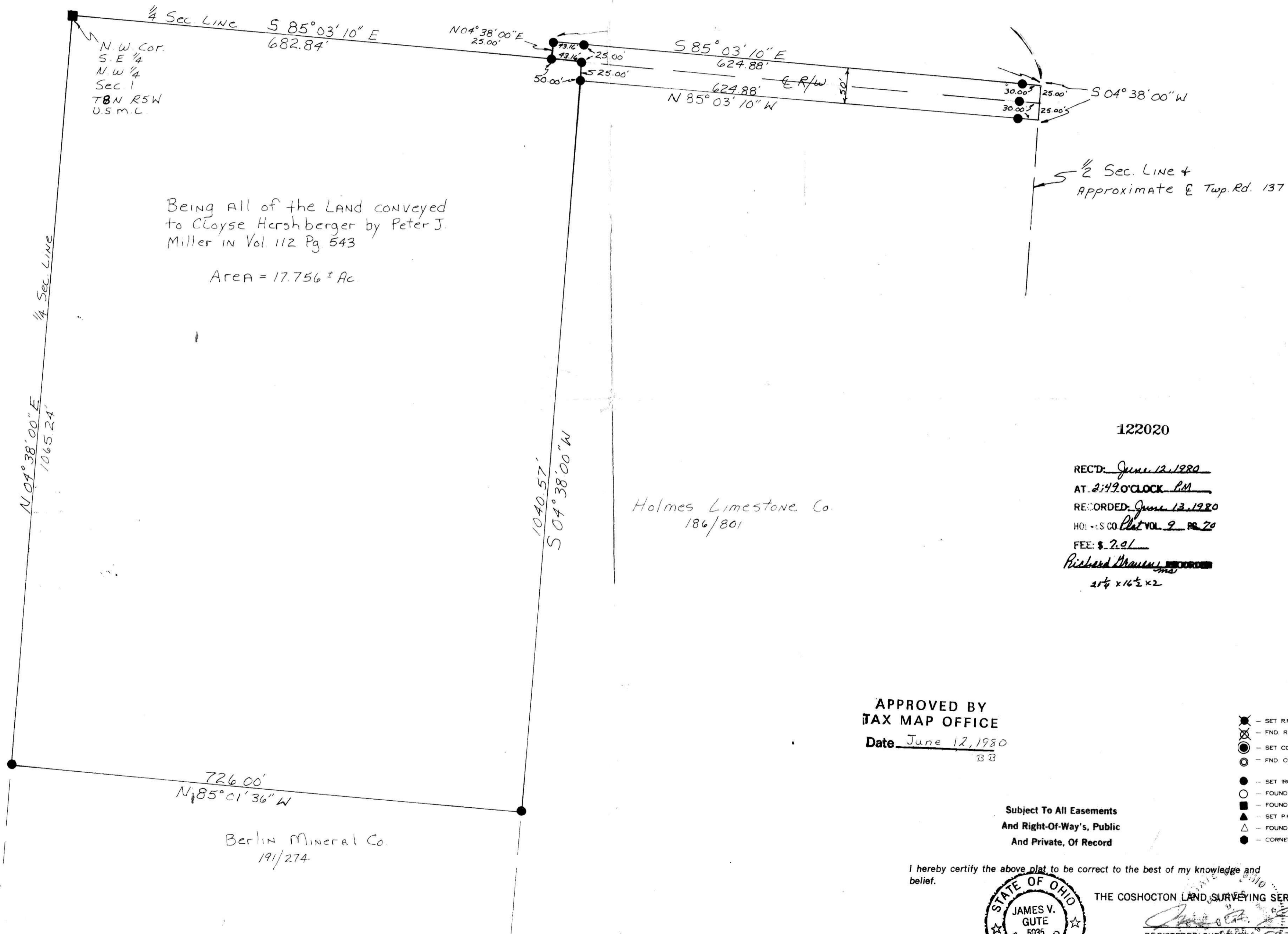

Being All of the LAND conveyed
 to Cloyse Hershberger by Peter J.
 Miller in Vol. 112 Pg 543
 Area = 17.756 ± Ac

Holmes Limestone Co.
 186/801

Berlin Mineral Co.
 191/274

122020

REC'D: June 12, 1980
 AT: 2:49 O'CLOCK P.M.
 RECORDED: June 13, 1980
 HOLMES CO. Plat VOL. 9 PG. 20
 FEE: \$ 2.01
Richard Shaver RECORDED
 2 1/4 x 16 1/2 x 2

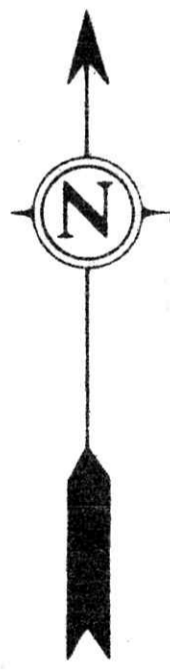

APPROVED BY
 TAX MAP OFFICE
 Date June 12, 1980
 B B

Subject To All Easements
 And Right-Of-Way's, Public
 And Private, Of Record

- ⊗ - SET RR SPIKE
- ⊗ - FND. RR SPIKE
- ⊙ - SET CONC. MON
- ⊙ - FND CONC. MON
- - SET IRON PIN
- - FOUND IRON PIN
- - FOUND STONE
- ▲ - SET P.K. NAIL
- △ - FOUND P.K. NAIL
- - CORNER POST

I hereby certify the above plat to be correct to the best of my knowledge and belief.

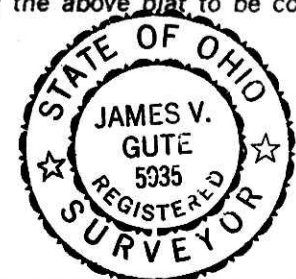

THE COSHOCTON LAND SURVEYING SERVICE

REGISTERED SURVEYOR 5335
 REGISTERED ENGINEER 77405