

THE COSHOCTON LAND SURVEYING SERVICE, INC.

COSHOCTON, OHIO 43812

233 S. FOURTH ST.

BEING PART OF: LOT 2
SEC 15
T 18 N. R 7 W
TOWNSHIP KILLBUCK
COUNTY HOLMES, OHIO, P. S. O. L.

SURVEY FOR: ROBERT KASNER
LAND OF ROBERT KASNER, INC.
DATE: 5/79
SCALE: 1" = 100'

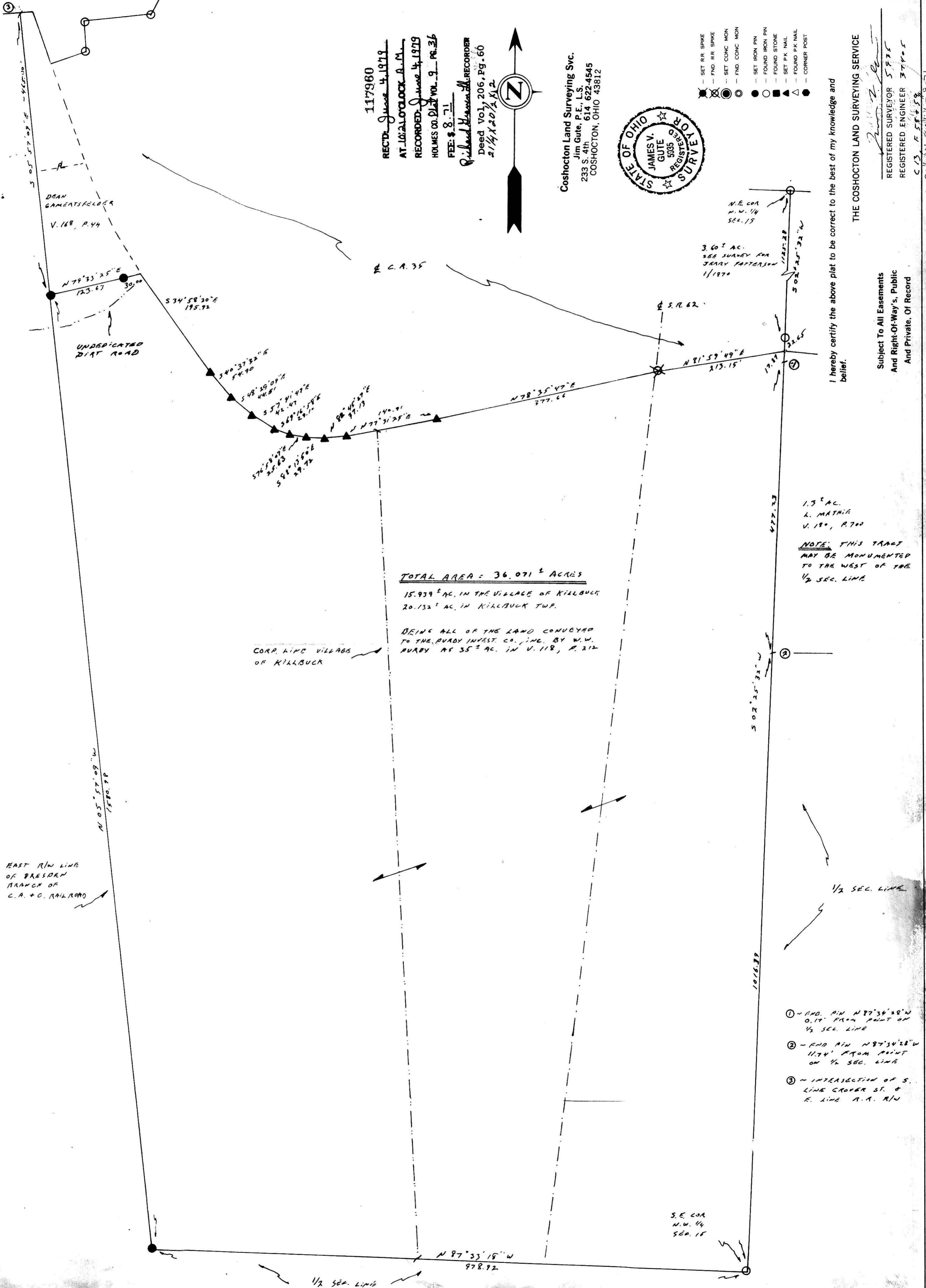

117960
REC'D: June 4, 1979
AT 10:21 O'CLOCK A.M.
RECORDED: June 4, 1979
HOLMES CO. DIST. VOL. 9, PG. 36
FEE: \$ 8.71
Richard H. GUTE, RECORDER
Deed Vol. 206, Pg. 60
21 1/4 X 20 1/2 X 2



Coshocton Land Surveying Svc.
Jim Gute, P.E., L.S.
233 S. 4th, 614 622-4545
COSHOCTON, OHIO 43812



- SET RR SPIKE
- FND RR SPIKE
- SET CONC MON
- FND CONC MON
- SET IRON PIN
- FND IRON PIN
- FOUND STONE
- SET P.K. NAIL
- FND P.K. NAIL
- CORNER POST

I hereby certify the above plat to be correct to the best of my knowledge and belief.

THE COSHOCTON LAND SURVEYING SERVICE

Subject To All Easements
And Right-Of-Way's, Public
And Private, Of Record

REGISTERED SURVEYOR 5885
REGISTERED ENGINEER 37105
C. 13, F. 58658
21 1/4 X 20 1/2 X 2

TOTAL AREA = 36.071 ± ACRES

15.939 ± AC. IN THE VILLAGE OF KILLBUCK
20.132 ± AC. IN KILLBUCK TWP.

BEING ALL OF THE LAND CONVEYED
TO THE RUDY INVEST. CO., INC. BY W.W.
RUDY AS 35 ± AC. IN V. 118, P. 212

CORP. LINE VILLAGE
OF KILLBUCK

N.E. COR.
N.W. 1/4
SEC. 15
3.60 ± AC.
SEE SURVEY FOR
JERRY PATTERSON
1/1970

1.3 ± AC.
L. MATHE
V. 180, P. 700

NOTE: THIS TRACT
MAY BE MONUMENTED
TO THE WEST OF THE
1/2 SEC. LINE

- ① - FND. PIN N 87° 34' 28" W
0.14' FROM POINT ON
1/2 SEC. LINE
- ② - FND. PIN N 87° 34' 28" W
11.74' FROM POINT
ON 1/2 SEC. LINE
- ③ - INTERSECTION OF S.
LINE CROVER ST. &
E. LINE R.A. R/W

S.E. COR.
N.W. 1/4
SEC. 15

1/2 SEC. LINE

1/2 SEC. LINE