

BEING PART OF: LOT
 SEC. 11
 QUAR. 1ST & 4TH
 T 8 N. R 9 W
 TOWNSHIP RICHLAND
 COUNTY HOLMES, OHIO, U.S.M.E.

THE COSHOCTON LAND SURVEYING SERVICE

233 S. FOURTH ST.

COSHOCTON, OHIO 43812

SURVEY FOR: MARGARET G. MORRIS

DATE: 5/78

SCALE: 1" = 200'

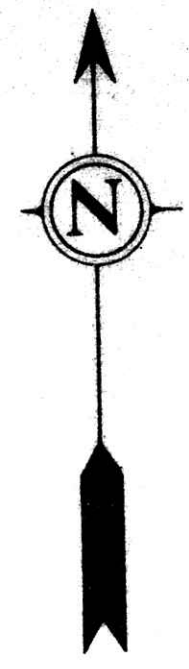

TRACT 1 ~ 15.529 ACRES
 BEING A PART OF A 60 AC. TRACT CONVEYED TO MARGARET MORRIS IN V. 162, P. 411 BY M.G. MORRIS, ADMX.
 10.609 AC. BEING IN THE S.E. 1/4, N.W. 1/4, SEC. 11
 4.920 AC. BEING IN THE N 1/2, N.E. 1/4, S.W. 1/4 SEC. 11

TRACT 2 ~ 15.659 ACRES
 BEING A PART OF A 60 AC. TRACT CONVEYED TO MARGARET MORRIS IN V. 162, P. 411, BY M.G. MORRIS, ADMX.
 0.532 AC. BEING IN THE S.E. 1/4 N.W. 1/4 SEC. 11
 15.127 AC. BEING IN THE N 1/2, N.E. 1/4, S.W. 1/4, SEC. 11

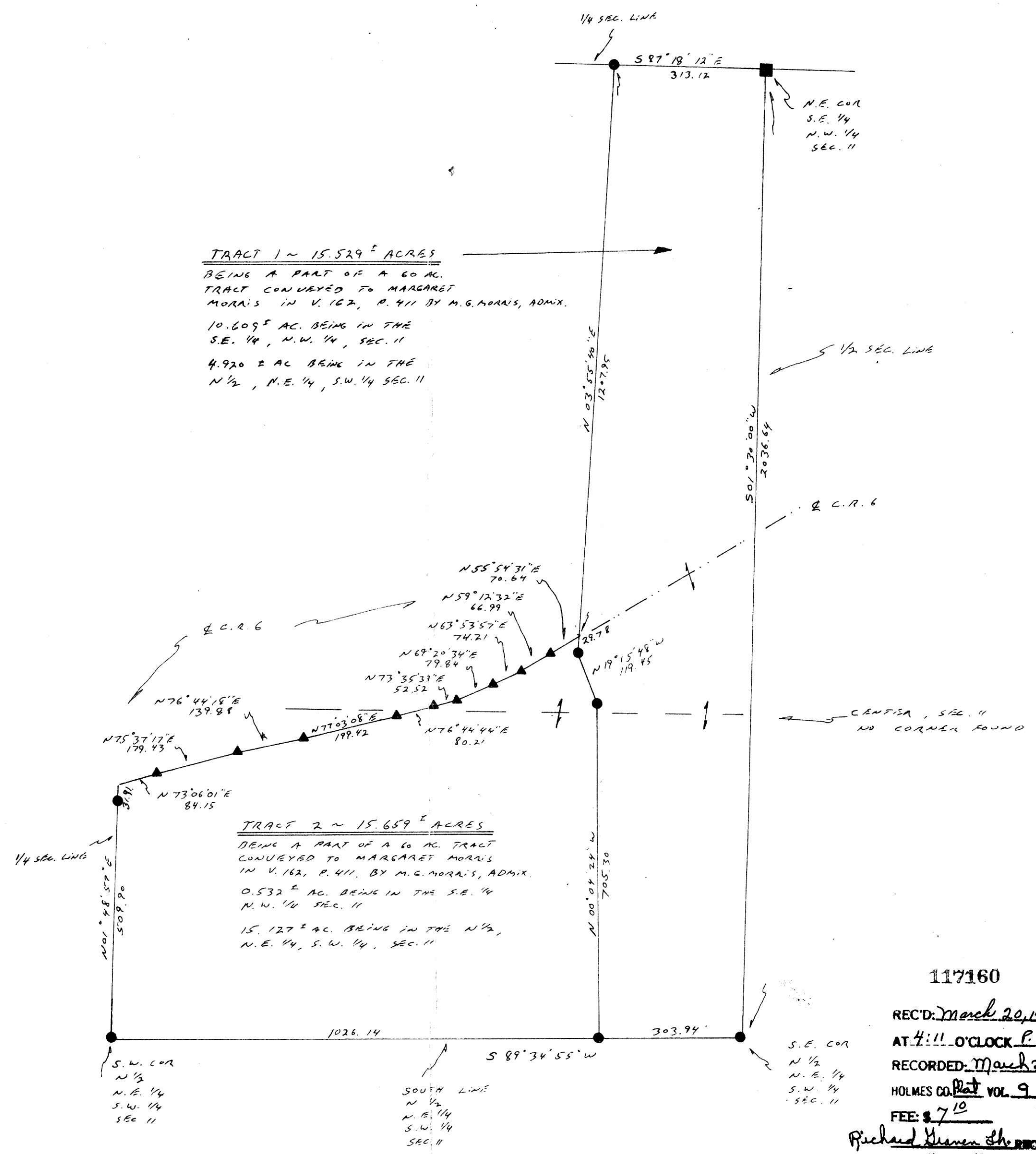

- - SET IRON PIN
- - FOUND IRON PIN
- - FOUND STONE
- ▲ - SET P.K. NAIL
- △ - FOUND P.K. NAIL
- - CORNER POST

117160

REC'D: March 20, 1979
 AT 4:11 O'CLOCK P.M.
 RECORDED: March 21, 1979
 HOLMES CO. Pat VOL. 9 PG. 27
 FEE: \$ 7.10

Richard Dieren REC'D. Mtg. Vol. 121-Pg. 37
 16 1/2 x 21 1/2 x 2

I hereby certify the above plat to be correct to the best of my knowledge and belief.

JAMES V. GUTE
 REGISTERED SURVEYOR
 5935
 REGISTERED ENGINEER 57405

BRUNING 40-21 28409