

SURVEY FOR
EVELYN SCOTT
 COUNTY HIGHWAY 35
 KILLBUCK TOWNSHIP - HOLMES COUNTY
 TOWNSHIP 8 - RANGE 7
 SECTIONS 14 & 15 U.S.M.L.

LILLIAN M. CANTLEBERRY et al.
 D.V. 169 P. 315 & 395

JAMES T. & PHYLISS M. FLYNN
 D.V. 191 P. 826

ROBERT M. & EILEEN M. KINSEY
 D.V. 116 P. 575

VILLAGE OF KILLBUCK
 D.V. 156 P. 100

ZELMA & EVERT FOX
 D.V. 192 P. 656

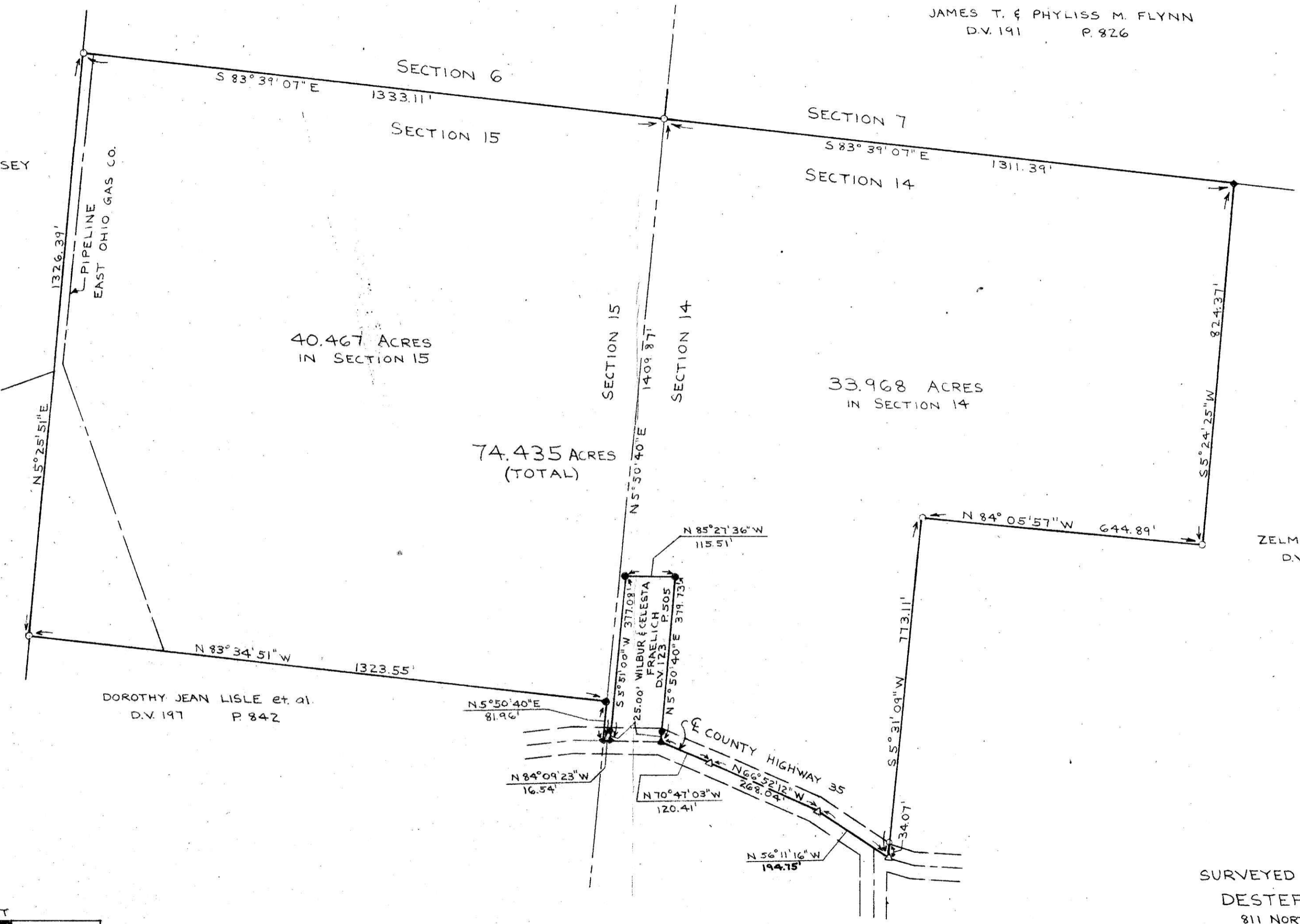

DOROTHY JEAN LISLE et al.
 D.V. 197 P. 842

116031

REC'D Nov 7 1978
 AT 1:26 O'CLOCK PM
 RECORDED: Nov 7 1978
 HOLMES CO. VOL. 9 PG. 7
 FEE: \$ 7.90
Richard Vance RECORDER
 334 x 17 x 2
 Deed Vol. 203 - Page 810

SURVEYED and PLATTED BY
 DESTEFANI SURVEYING
 811 NORTH HAMILTON ROAD
 GAHANNA, OHIO 43230

I hereby certify that the foregoing drawing was prepared
 from an actual survey of the premises.
Samuel W. Vance
 Samuel W. Vance - Registered Surveyor No. 6553

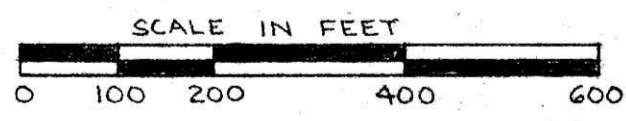

- LEGEND**
- IRON PIN (FOUND)
 - ▲ SPIKE (FOUND)
 - ◆ STONE (FOUND)
 - IRON PIN (SET)
 - △ SPIKE (SET)

DRAWN BY: *SS*
 DATE: 9-13-78