

ABE J. SCHLABACH

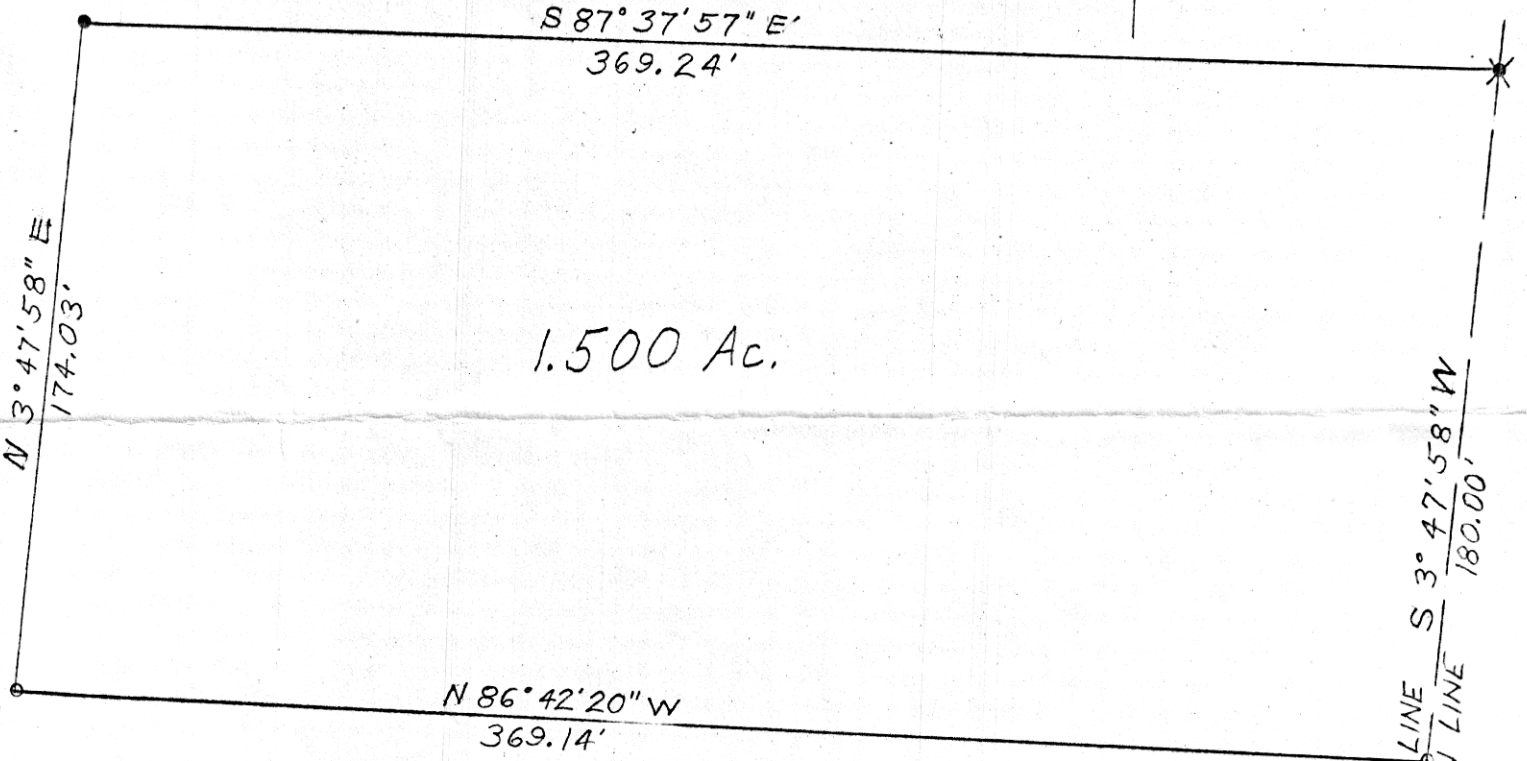

1.500 Ac.

PAUL A. COBLENTZ

- RECOVERED IRON PIPE
- ✕ RECOVERED STEEL PIN
- WOOD POST
- SET 1" x 30" REBAR

130841

Rec'd. Feb 26, 1982 AT 3:33 O'CLOCK P.M.  
 Recorded March 1, 1982 Holmes Co. Ohio Fee: 2.00  
Plot Vol. 8 Pg. 867 Recorder Richard  
 Deed Vol. 216 Pg. 365

PART OF THE LANDS OF  
 ABE J. SCHLABACH  
 IN  
 LOT 16, FIRST QUARTER  
 RANGE 6W, TOWNSHIP 9N  
 BERLIN TOWNSHIP  
 HOLMES COUNTY



LOT 16

LOT 21

Pos\*

OHIO  
SCALE: 1" = 50'

JULY 6, 1979

G. W. Stewart REG. SURVEYOR # 6357

MAP OFFICE COPY