

SURVEY of a 0.901 ACRE PARCEL

APPROVED
BY
THE HOLMES COUNTY HEALTH DEPARTMENT
BY Max Miller

SW QTR. SEC. 14
T-9-N, R-6-W
Hardy Township

HOLMES COUNTY, OHIO

DATE 27 Jan. 1982

References :

Deed Vol. 207, Pg. 686
Deed Vol. 132, Pg. 295
Plat Vol. 8, Pg. 117 & Vol. 4, Pg. 8

● - I.P. Fd. Scale
○ - Rebar Set 1" = 100'
△ - PK Nail Set

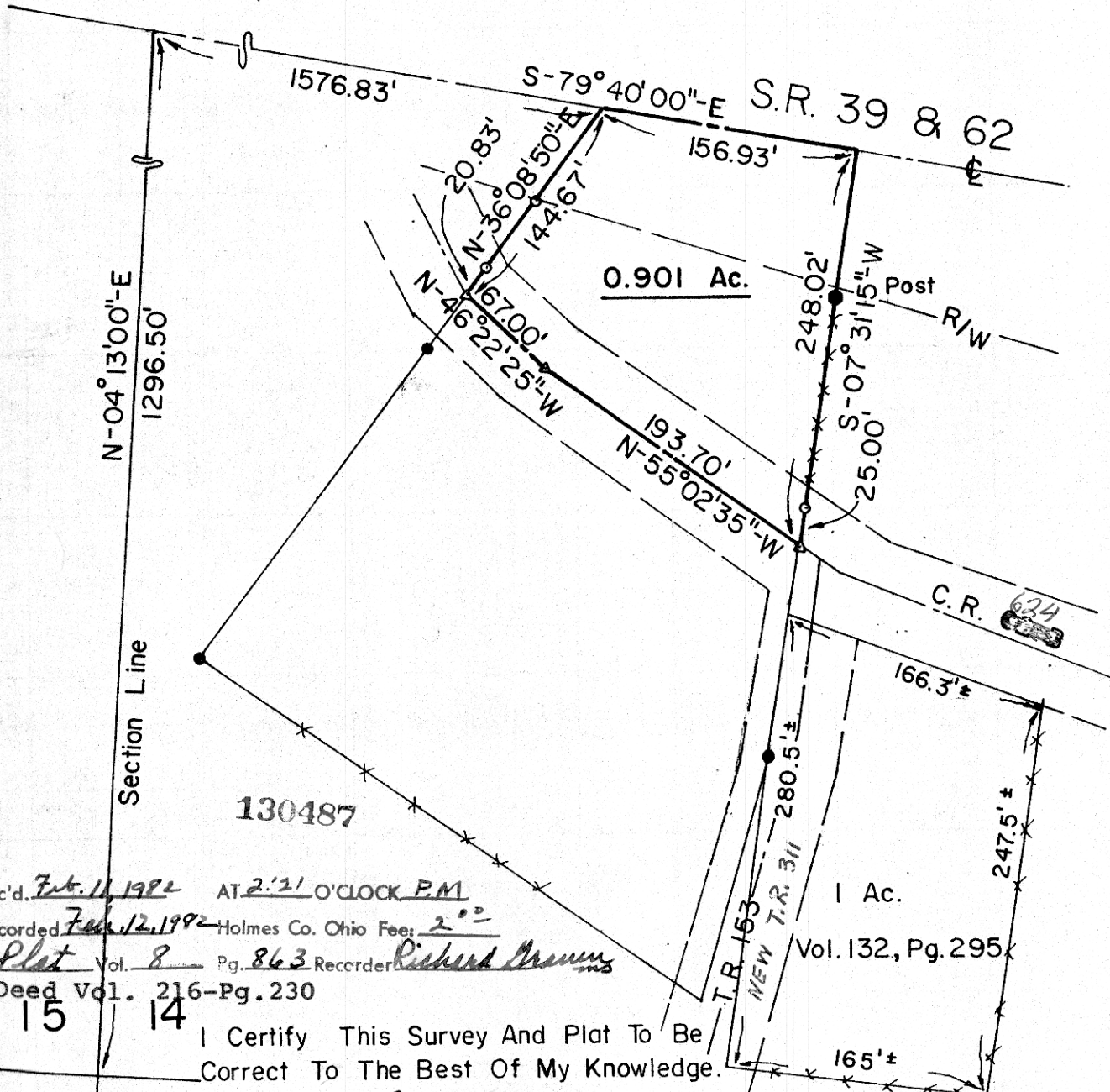

Rec'd. Feb. 11, 1982 AT 2:21 O'CLOCK P.M.
Recorded Feb. 12, 1982 Holmes Co. Ohio Fee: 2.00
Plat Vol. 8 Pg. 863 Recorder Richard Munn
Deed Vol. 216-Pg. 230

I Certify This Survey And Plat To Be
Correct To The Best Of My Knowledge.

15 14
16 17 118-82 Ronald G. Rudolph

Date Ronald G. Rudolph - R.S. 6449
R. G. RUDOLPH SURVEYING, Inc.
1175 Summerset Dr.
Wooster, Ohio 44691

Job No. 718