

PAINT TOWNSHIP
 N.W. Quarter Section 31
 Township 15-N Range 1-W
 Holmes County
 Ohio
 Completed - July 14, 1981
 Survey for - LEVI M. KEIM
 Route #6, Box-238
 Millersburg, Ohio

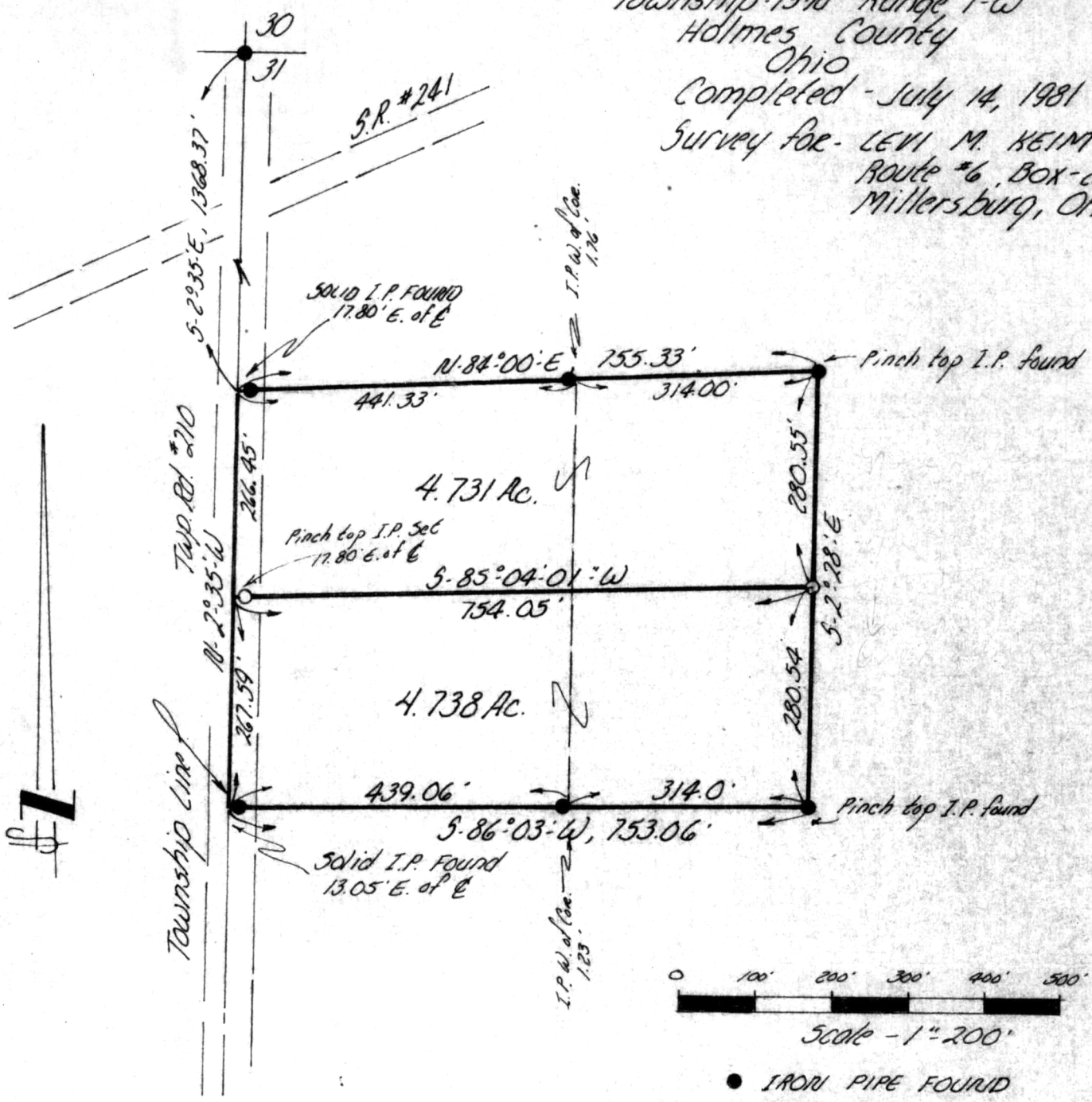

I CERTIFY THIS SURVEY TO BE CORRECT TO THE BEST OF MY KNOWLEDGE.

Clyde E. Purdy
 Clyde E. Purdy P.S. #4900

130187

BASIS OF BEARING
 Twp. Line along T.R. 210 from Survey by C.E. Purdy done Apr. 1973.

- DETERMINATIONS
- ① DEED RECORDS
 - ② MONUMENT RECORDS
 - ③ Map of Survey by C.E. Purdy, Apr. 1973.

Rec'd. Jan 22, 1982 AT 3:27 O'CLOCK P.M.
 Recorded Jan 22, 1982 Holmes Co. Ohio Fees 2.00
Plat Vol. 8 Pg. 860 Recorder Richard Brown
 Deed Vol. 216 Pgs 61 & 63.

MAP OFFICE COPY