

WM. TERRY BURKEY SURVEYING

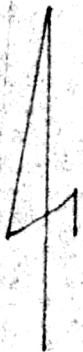

MILLER TO MILLER SURVEY
SOUTH EAST QTR. SEC. 26
TOWNSHIP 15 RANGE 12
SALT CREEK TOWNSHIP
HOLMES COUNTY, OHIO
COMPLETED SEPT. 12, 1981



- Pin Set
 - Pin Fd
 - ⊗ P.K. Nail Fd.
- Scale 1" = 100'

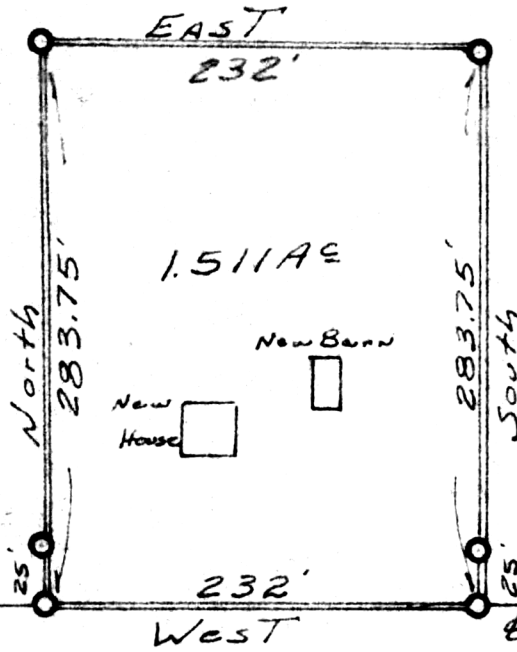

P.K. Nail Fd.
S.E. Cor.
S.E. Qtr
Sec. 26
T-15 R-12
Salt Creek Twp.
Holmes Co; O.
N.E. 33.10'
Cor. Post S.E. 44.15'
S.W. 61.00'

500± Sec. Line West T.R. 613 250.65' 26 25 35 36

I CERTIFY THIS SURVEY MADE FOR NEAL AND JONAS MILLER TO BE CORRECT TO THE BEST OF MY KNOWLEDGE AND BELIEF.

129889

SIGNED

William T. Burkey

WILLIAM T. BURKEY
REGISTERED SURVEYOR #5107
STATE OF OHIO
5197

REC'D. January 5, 1982
AT 3:38 O'CLOCK P.M.

RECORDED January 6, 1982
Plot 8 PG. 853

Holmes Co. Ohio Fee: 2.00

Richard H. ... Recorder

Deed Vol. 215-Pg. 858

MAP OFFICE COPY