

Paul Zollars to Gary Zollars

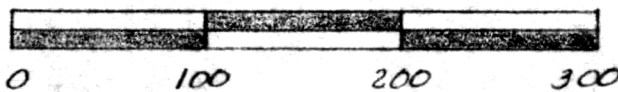
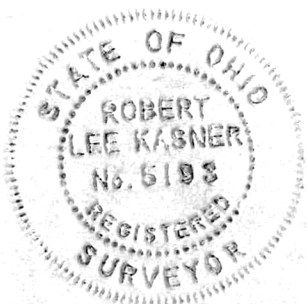
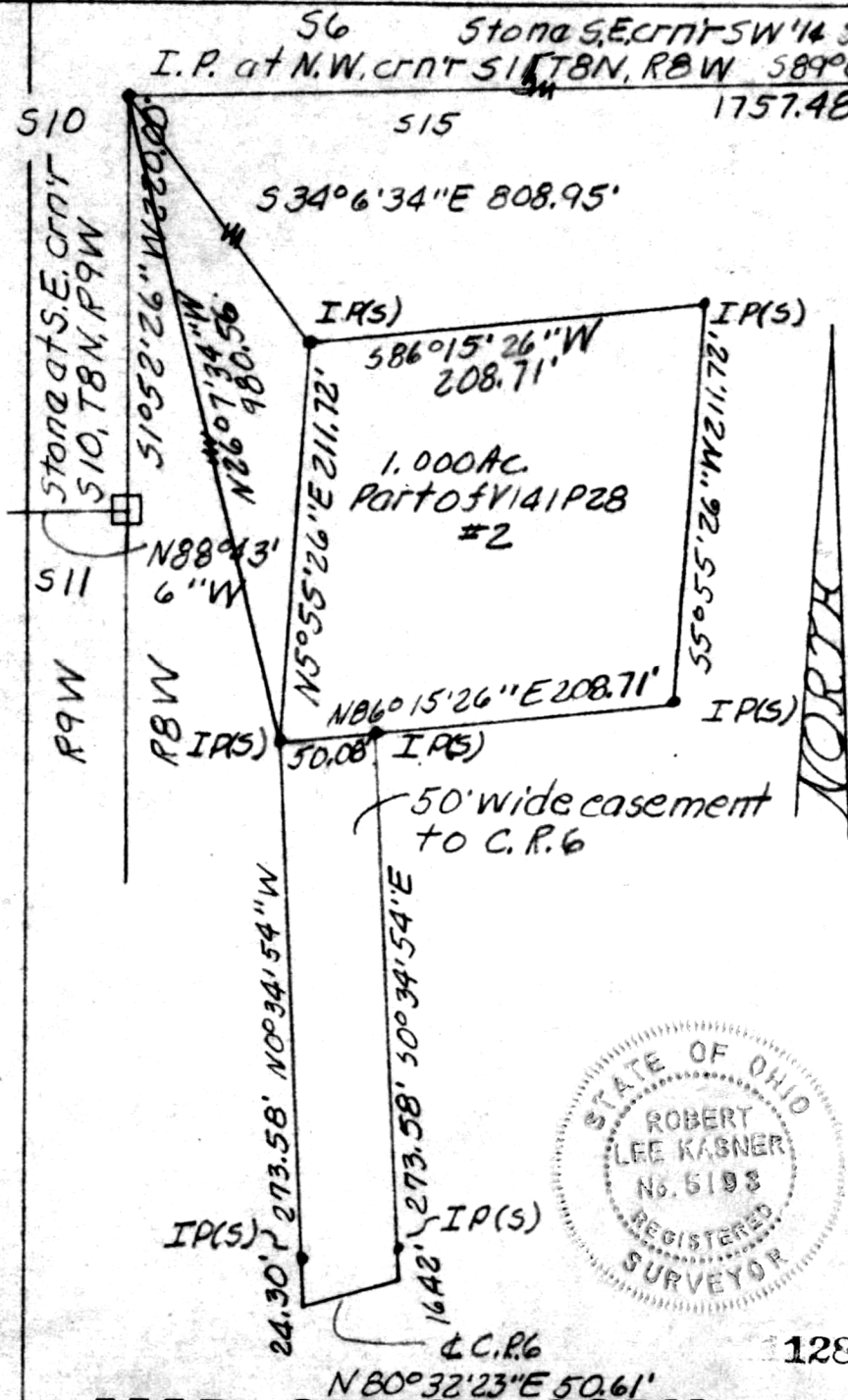

128711

GRAPHIC SCALE IN FEET
 Rec'd. Oct. 20, 1981 AT 2:10 O'CLOCK P.M.
 Recorded Oct. 21, 1981 Holmes Co. Ohio Fee: 2.00
Plat Vol. 8 816 Recorder Richard Draney
 Deed Vol. 215-Pg. 62

56 Stone S.E. crnr SW 1/4 SW 1/4 S6, T8N, R9W Known as part of the N.W. 1/4 S15, T8N, R8W of Richland Township, Holmes County, Ohio, and as part of VI41P28#2.

Beginning at an iron pin at the N.W. crnr S15 on the Range Line from which a stone monument at the S.E. crnr S10, T8N, R9W bears $51^{\circ}52'26''$ W 220.00'; thence leaving said Range Line $526^{\circ}7'34''$ E 980.56' to an iron pin set at the true point of beginning of the here in described parcel; thence $N5^{\circ}55'26''$ E 211.72' to an iron pin set; thence $N86^{\circ}15'26''$ E 208.71' to an iron pin set; thence $S5^{\circ}55'26''$ W 211.72' to an iron pin set; thence $S86^{\circ}15'26''$ W 208.71' to the point of beginning and containing 1.000 acres.

Access to this parcel shall be from C.R. 6 via a 50' wide strip as described as follows:

Beginning at the iron pin set at the S.W. crnr; thence along the south side $N86^{\circ}15'26''$ E 50.08' to an iron pin set; thence leaving the south side $50^{\circ}34'54''$ E 290.00' to C.R. 6 passing an iron pin set at 273.58'; thence with C.R. 6 $S80^{\circ}32'23''$ W 50.61'; thence leaving C.R. 6 $N0^{\circ}34'54''$ W 297.88' to the point of beginning and passing an iron pin set at 24.30'.

Known as part of S15, T8N, R8W, of Richland Township, Holmes County, Ohio.

Robert L. Kasner, P.S. 5193
 P.E. 28820

9/30/81

MAP OFFICE COPY