

PAINT TOWNSHIP  
HOLMES COUNTY  
NE QTR. Sec. 31, T-15, R-11

NE Cor Sec 31  
References:  
16" Oak w/ Spike on  
SE Side SW 41.0'  
Elec. Pole NE 22.5'  
Tel. Pole SE 89.0'

This Survey Defines That Part Of  
A 59.88 Acre Tract Which Mose Weaver  
Will Retain after Selling The Rest.  
The dimensions around the school do  
not match those on the school deed but they  
do match those on the Landis Survey for 59.88 Ac.  
and the present lines of occupation.

The 20' access easement is to provide  
ingress & egress to the buildings on the remainder  
of the 59.88 acre tract over the existing drive.

Scale: 1"=200'

- I.P. Fd.
- I.P. Set

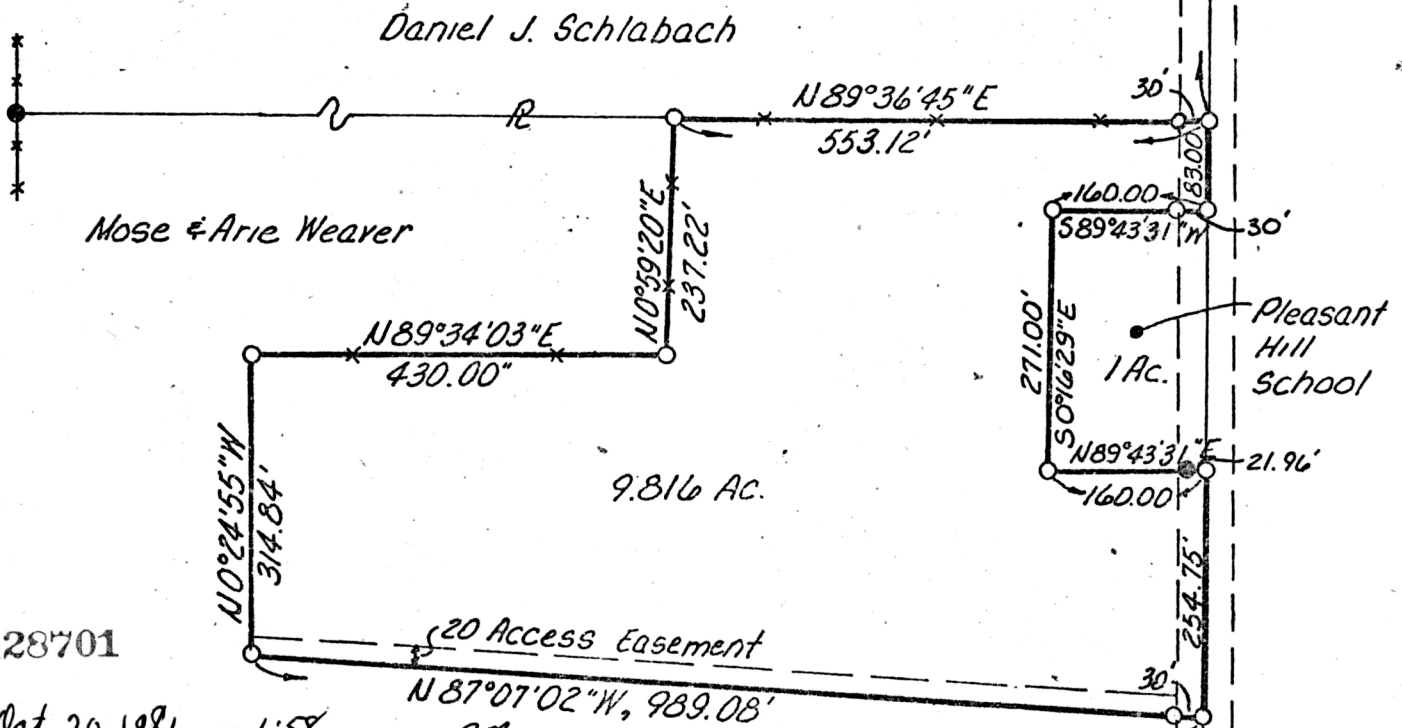
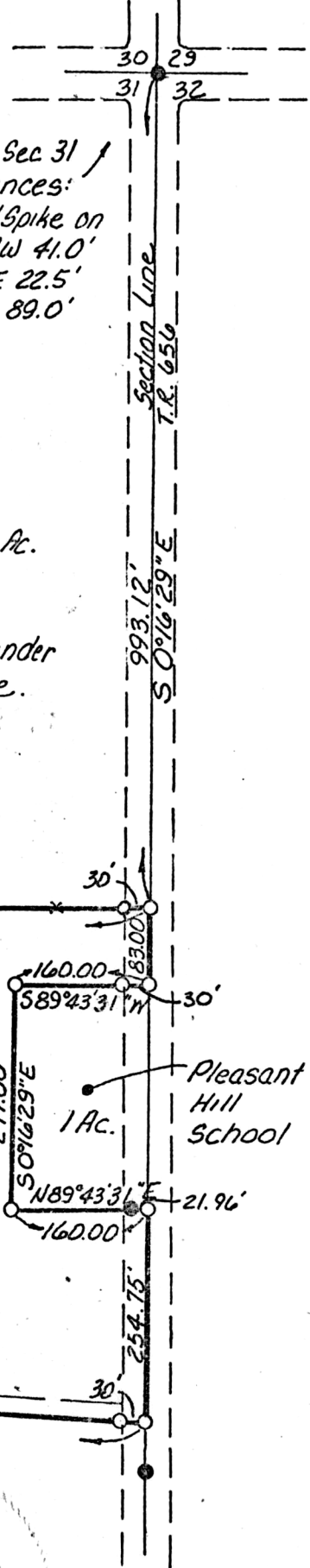

128701

Rec'd. Oct. 20, 1981 AT 1:58 O'CLOCK P.M.

Recorded Oct. 21, 1981 Holmes Co. Ohio Fee: 2.00

Plot Vol. 8 Pg. 815 Recorder Richard Green  
Deed Vol. 215-Pg. 51

I Certify This Survey To Be Correct To The  
Best Of My Knowledge

William H. Long  
William H. Long R.S. 6505, June 22, 1981.

**MAP OFFICE COPY**