

CURVE DATA

$\Delta = 5^{\circ}-32'$ Lt.
 $Dc = 0^{\circ}-30'$
 $Lc = 1106.67$
 $R = 11,459.156'$
 $T = 553.76'$
 $E = 13.36'$

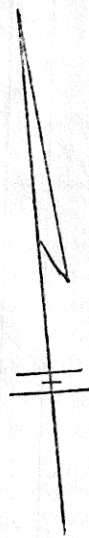

Alvin Troyer
 18.9 Ac
 V.145 Pg.299

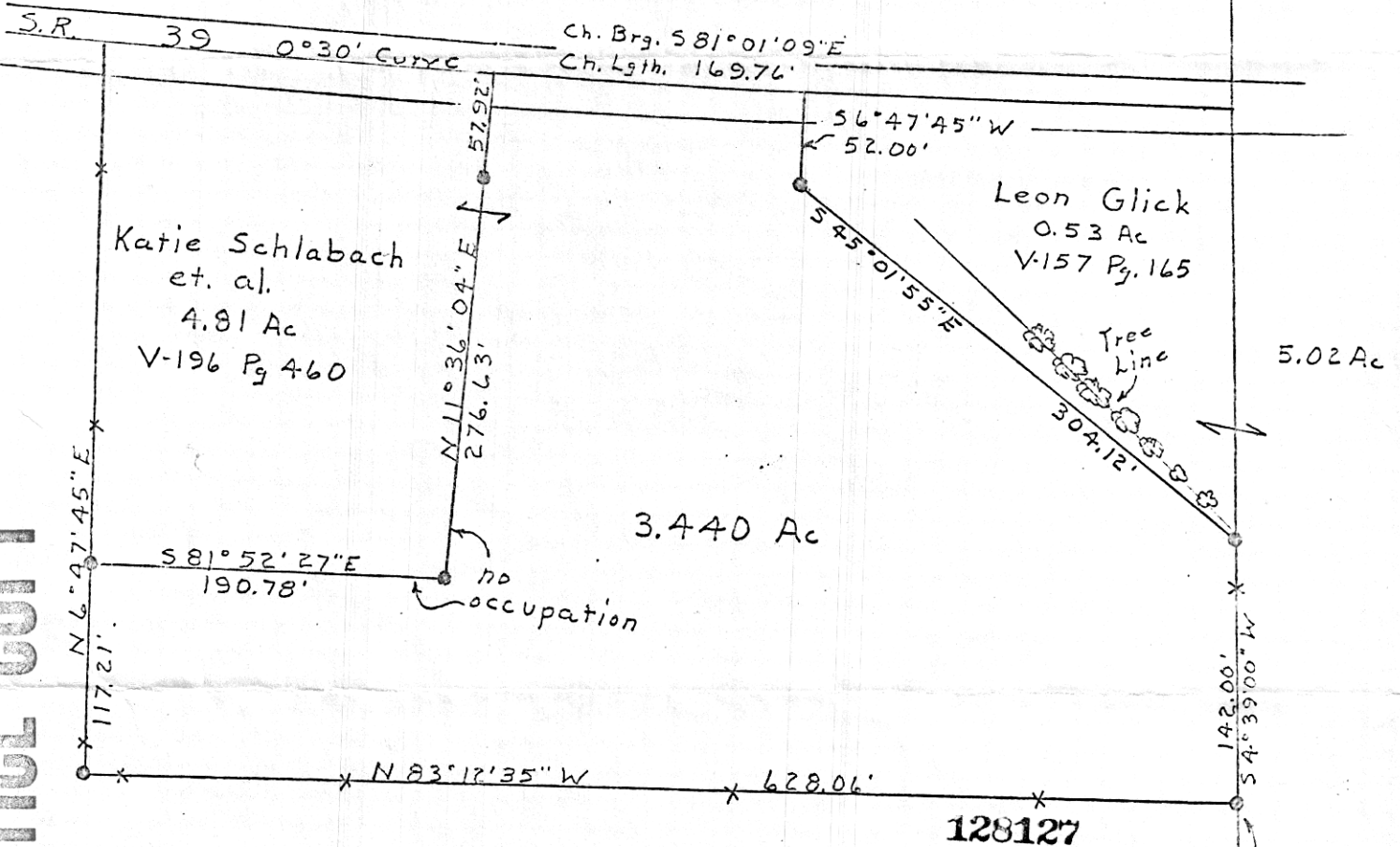

MAP OFFICE COPY

REC'D. September 11, 1981
 AT 11:53 O'CLOCK A.M.
 RECORDED September 11, 1981
 Plat Vol. 8 PG. 795
 Holmes Co. Ohio Fee: 2.00
Richard Grew Recorder
 Deed Vol. 214-Pg. 536

Ura Miller
 26.438 Ac
 V-144 Pg. 232

• Denotes 1/16" I. Pin set w/cap
 Documents Used are deeds
 and plats. Vol. & Pgs. as shown.
 Bearings oriented to E. line of
 4.81 Ac. tract

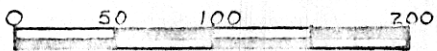

APPROVED
 BY
 THE HOLMES COUNTY HEALTH DEPARTMENT
 BY John P. GWS.
 7-23-81

SE. Cor
 SE. 1/4
 Sec. 14

PYLE SURVEYING
 PROFESSIONAL LAND SURVEYORS OF OHIO

116 S. Broadway
 P.O. Box 140
 NEW PHILADELPHIA, OHIO 44663
 Phone: 216/364-2277

Plat of Survey for

Steve Schlabach

CERTIFICATE OF SURVEYOR

I, the undersigned, hereby certify that this map is true and correct.

John P. Pyle

Registered Surveyor No. 6533

Located in S.E. 1/4 Sec. 14, T-9, R-6
U.S.M.L. Hardy Twp. Holmes Co.
Ohio

1" = 100'

Date June 1981