

L.P.C.  
 PHOTO 1173 (SEC. 5)  
 PHOTO 1176 (SEC. 32)

PRAIRIE TOWNSHIP  
 PT. OF S.W. QTR. SECTION 32 (T-14N; R-13W)  
 &  
 PT. OF N.W. QTR. SECTION 5 (T-13N; R-13W)

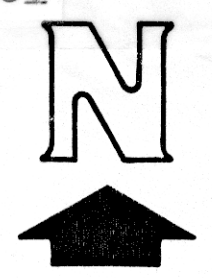

SCALE: 1"=200'

- IRON COR. SET
- IRON COR. FOUND
- STONE FOUND

PARCELS "A" & "B"

PAUL A. ALFARO, M.D.  
 HIS 1/2 INTEREST TO  
 WESLEY P. SHANK

PARCELS "C" & "D"

WESLEY P. SHANK  
 HIS 1/2 INTEREST TO  
 PAUL A. ALFARO, M.D.

H. GOODWILL, et al

LAND OWNERS:

PAUL A. ALFARO, M.D.  
 & WESLEY P. SHANK  
 DEED VOL. 110 PG. 472

NOTE: ALL IRON COR.'S SET ARE  
 5/8" x 30" REBARS WITH  
 YELLOW I.D. CAP UNLESS  
 OTHERWISE NOTED  
 [ALL REBARS SET IN RD.  
 ARE 5/8" x 15" - NO CAP]

DESCRIPTION FOR EXISTING DRIVE ACROSS PARCEL "A" FOR ACCESS TO PARCEL "C"	
① TO ②	S 04° 01' 25" W (304.78')
② TO ③	S 64° 07' 40" W (222.68')
③ TO ④	S 26° 02' 32" W (118.54')
④ TO ⑤	S 42° 02' 28" W (104.00')
⑤ TO ⑥	S 09° 52' 26" W (84.12')

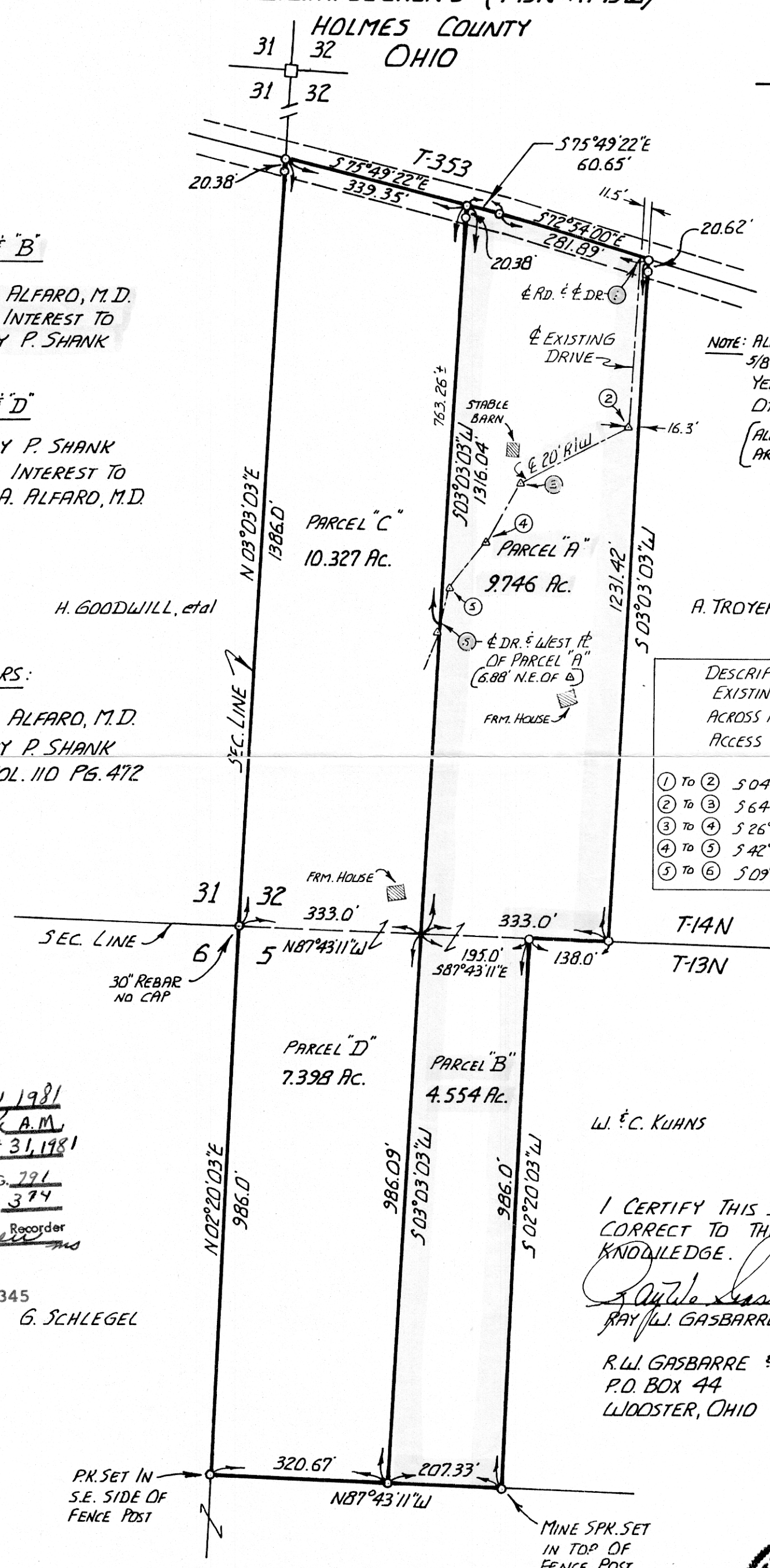

W. & C. KUANS

I CERTIFY THIS SURVEY TO BE  
 CORRECT TO THE BEST OF MY  
 KNOWLEDGE.

*Ray W. Gasbarre*  
 RAY W. GASBARRE P.S. 4153

R.W. GASBARRE & ASSOC. INC.  
 P.O. BOX 44  
 WOODSTER, OHIO 44691

(COMPLETED 8-11-81)

REC'D. August 31, 1981  
 AT 10:30 O'CLOCK A.M.  
 RECORDED August 31, 1981  
 Plot VOL 8 PG. 791  
 Holmes Co. Ohio Fee: 374  
 Recorder  
 Richard Travers  
 11x17x2  
 Deed Vol. 214-Pg. 345  
 G. SCHLEGEL

MAP OFFICE COPY

