

127661

REC'D. August 11th, 1981
AT 3:25 O'CLOCK P.M.
RECORDED August 13, 1981
Plot VOL 8 PG. 784
Holmes Co. Ohio Fee 2.00

Lester Hostetler
59.75 Ac.

Richard Craven Recorder

Deed Vol. 214-Pg. 187

N.W. Cor
SE 1/4 NW 1/4
Sec. 1
Stone

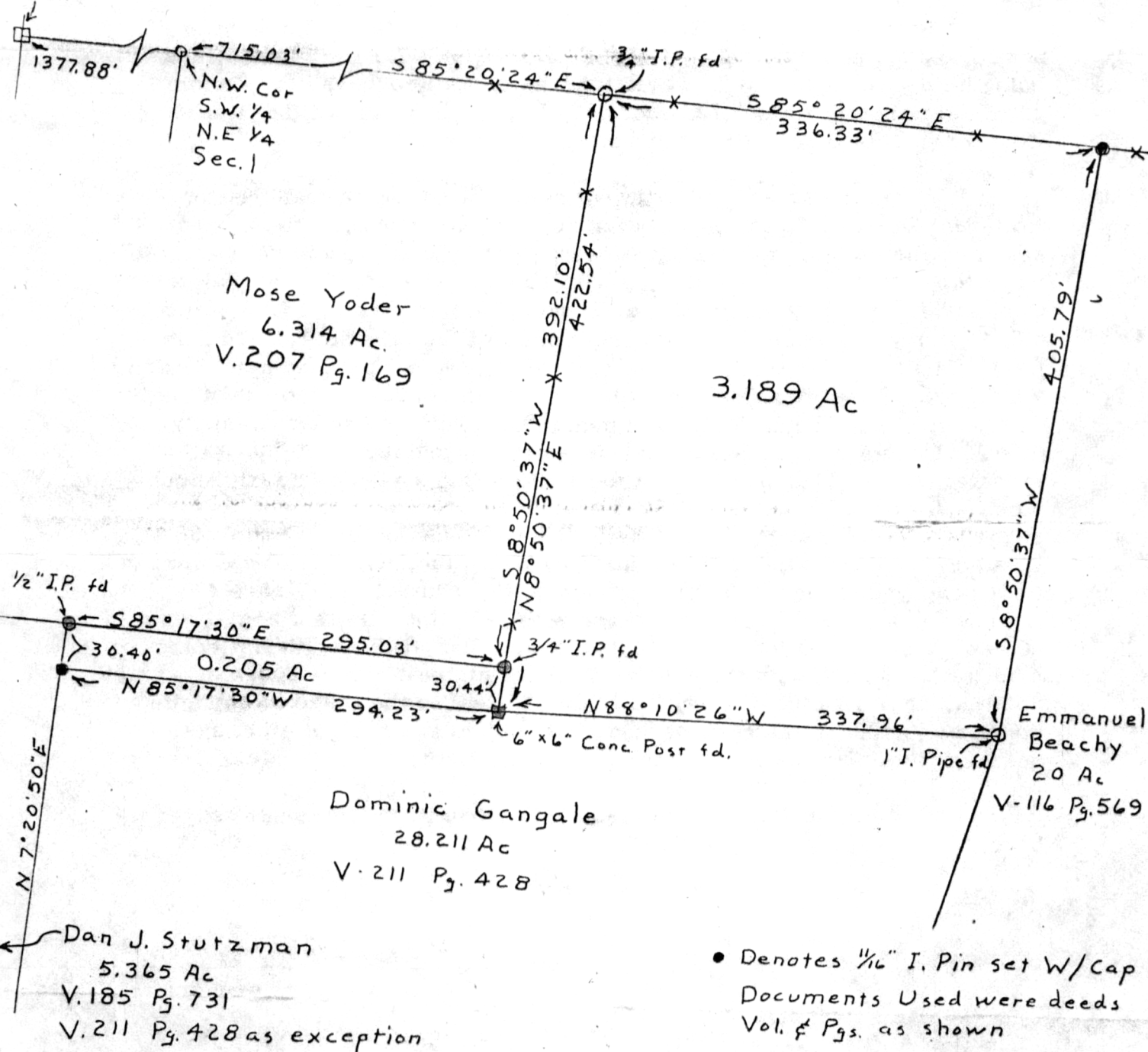

0 50 100 200

MAP OFFICE COPY

- Denotes 1/16" I. Pin set W/Cap Documents Used were deeds Vol. & Pgs. as shown

Bearings are oriented to 5.365 Ac. tract V-211 Pg. 428

SMITH - PYLE SURVEYING
PROFESSIONAL LAND SURVEYORS OF OHIO

P. O. Box 149 - 162 1/2 N. Broadway
NEW PHILADELPHIA, OHIO 44663
Phone 216-364-2277
or 216-339-1076

Plat of Survey for

Dan J. Stutzman

Located in N.W. 1/4 Sec. 1 T-8, R-5
Walnut Creek Twp. Holmes Co. O.

Scale 1" = 100' Date June 1981

CERTIFICATE OF SURVEYOR

I, the undersigned, hereby certify that this map is true and correct.

John P. Pyle

Registered Surveyor No. 6533