

THE COSHOCTON LAND SURVEYING SERVICE

233 S. FOURTH ST.

COSHOCTON, OHIO 43812

BEING PART OF: LOT ~
 SEC. 15
 QUAR. 2ND.
 T8N, R7W
 TOWNSHIP KILLBUCK
 COUNTY HOLMES, OHIO, U.S.M.L.

SURVEY FOR: OVA REISS

DATE: MARCH, 1981

SCALE: 1" = 50'

Wm. L. CHEW
 V. 147, Pg. 551

BEARINGS BASED ON A
 SURVEY FOR ROBT. KASNER
 (LAND OF PURDY INV. Co., INC.),
 DATED 5/79.

127370

Rec'd. July 24, 1981 AT 3:32 O'CLOCK P.M.

Recorded July 24, 1981 Holmes Co. Ohio Fee: 2.00

Plot Vol. 8 Pg. 774 Recorder Richard [Signature]

Deed Vol. 213-Pg. 725

TRACT #2 AREA = 0.715[±] Ac.

BEING LAND ADVERSELY OCCUPIED BY
 OVA + THOMAS REISS UNDER TITLE IN
 Vol. 212, Pg. 204. THIS AREA HAS BEEN
 ADVERSELY OCCUPIED FOR OVER 21 YRS.
 ORIGINAL 1 AC. TRACT WAS CONVEYED TO
 MAURICE L. + OVA RINEHART BY ENOS
 ZACHMAN IN Vol. 114, Pg. 423 AND
 CALLS FOR PIECE BEING 198' N-S +
 172.92' E-W. RINEHARTS THEN CONVEY
 ALL OF 1 AC. LYING ON WEST SIDE
 OF RD. TO DONALD CROSKY IN
 Vol. 127, Pg. 485 TO CONTAIN 1/2 AC.,
 But describe West LINE AS BEING
 421 FT., NORTH LINE AS 192' + ALONG
 Rd. 387 FT TO BEGINNING.

221.45'
 198.00'
 1/2 SEC. LINE
 N02° 25' 32" E

TRACT #1

AREA =
 0.271[±] Ac.

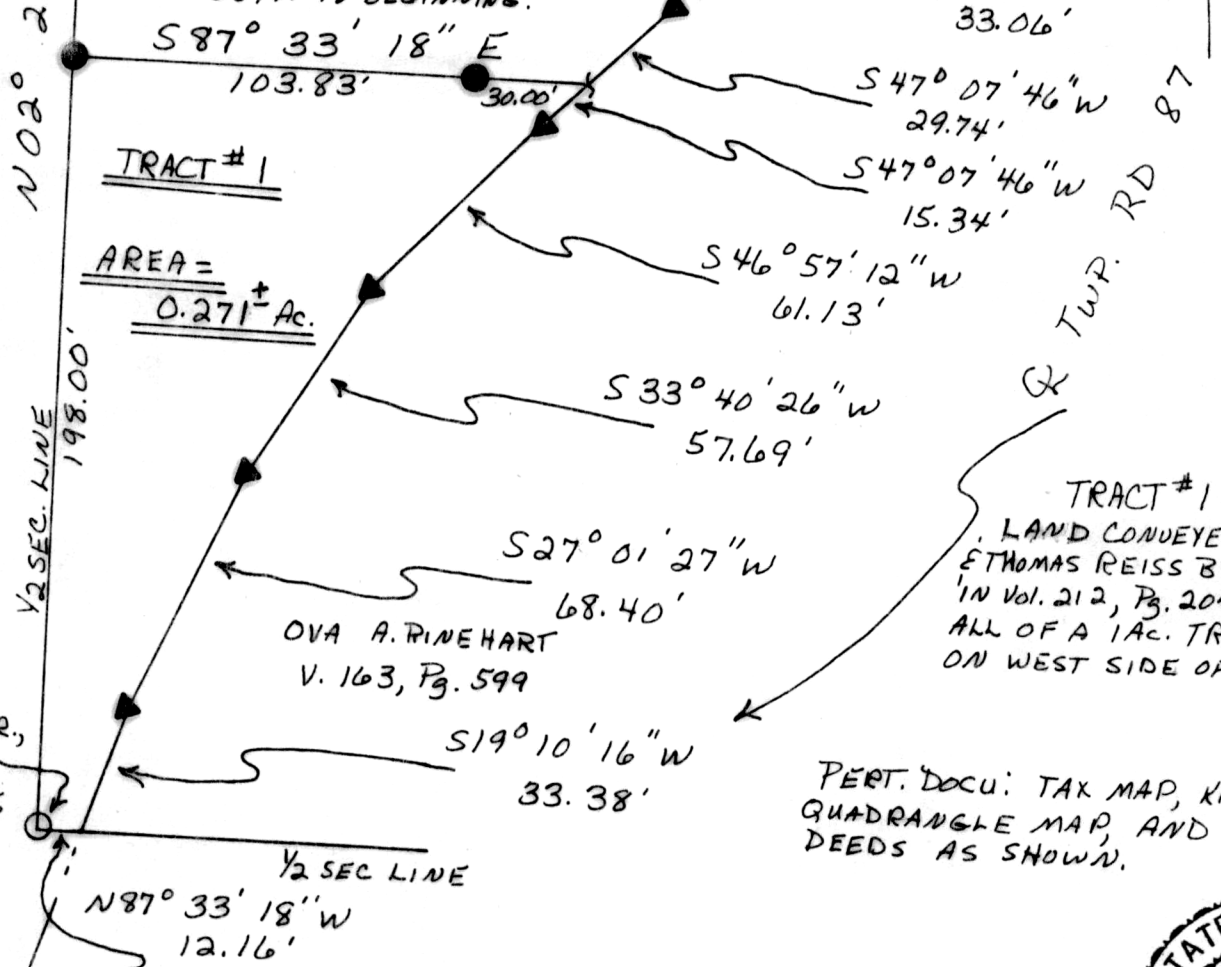

Subject To All Easements
 And Right-Of-Way's, Public
 And Private, Of Record

TRACT #1 BEING THE
 LAND CONVEYED TO OVA
 + THOMAS REISS BY Wm. R. SHY
 IN Vol. 212, Pg. 204 AND BEING
 ALL OF A 1 AC. TRACT LYING
 ON WEST SIDE OF THE TWP. RD.

PERT. DOCU: TAX MAP, KILLBUCK
 QUADRANGLE MAP, AND ALL
 DEEDS AS SHOWN.



- EXISTING FENCE LINE
- ▲ ~ SET P.K. NAIL
- ~ FOUND 1" O.D. PINCHED PIPE
- ~ SET 1/2" WATER PIPE

I hereby certify the above plat to be correct to the best of my knowledge and belief.

THE COSHOCTON LAND SURVEYING SERVICE

Subject To All Easements
 And Right-Of-Way's, Public
 And Private, Of Record

[Signature]
 REGISTERED SURVEYOR 5935