

MECHANIC TOWNSHIP
 HOLMES COUNTY, OHIO
 Part Of East Half Of Southeast Qtr., Sec. 9, T-8N, R-7W

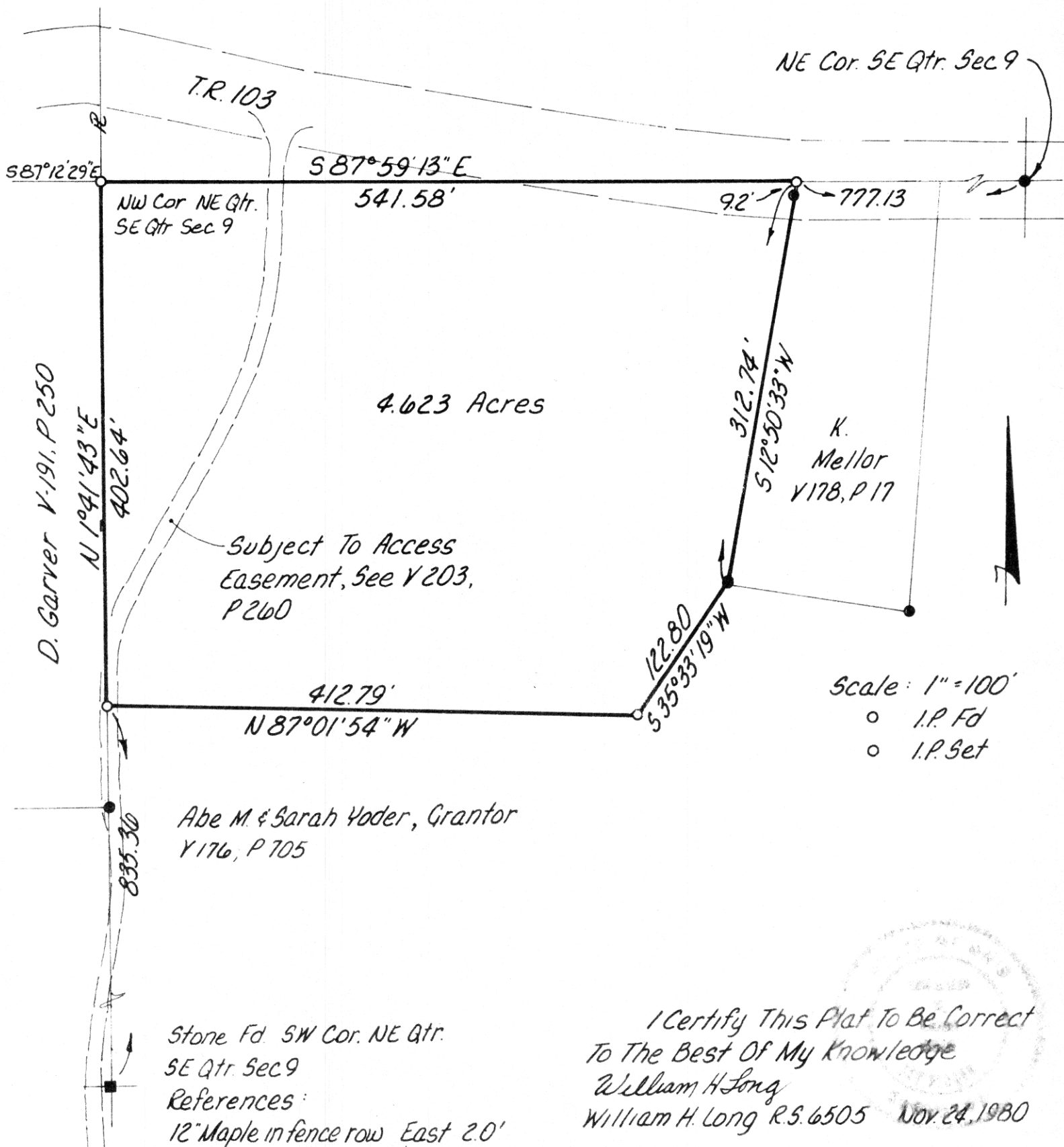

D. Garver V-191, P-250
 N 1°41'43" E
 402.64'
 835.30'

Subject To Access
 Easement, See V 203,
 P 260

Abe M. & Sarah Yoder, Grantor
 Y 176, P 705

Stone Fd. SW Cor. NE Qtr.
 SE Qtr. Sec 9
 References:
 12" Maple in fence row East 2.0'
 12" Maple " " NE 10.0'
 Ctr. Drive West 19.0'

Scale: 1" = 100'
 ○ I.P. Fd
 ○ I.P. Set

I Certify This Plat To Be Correct
 To The Best Of My Knowledge
 William H Long
 William H. Long R.S. 6505 Nov. 24, 1980

REC'D. June 22, 1981
 AT 2:46 O'CLOCK PM
 RECORD'D June 23, 1981
Plat VOL 8 PG. 763
 Holmes Co. Ohio Fee: 2.00
Richard Green Recorder
 Deed Vol. 213-Pg. 388

126936

MAP OFFICE COPY