

MECHANIC TOWNSHIP
HOLMES COUNTY, OHIO
SOUTHEAST QTR. SEC. 2, T-8N, R-7W

Rec'd. May 18th, 1981 AT 3:16 O'CLOCK P.M.
Recorded May 19, 1981 Holmes Co. Ohio Fee: 2.00
Plat Vol. 8 Pg. 741 Recorder Richard Trause
Deed Vol. 213-Pg. 5

The 3.012 Acres Surveyed Here is All Land Encompassed
By Tract 1 And Tract 2, Volume 201, Pg 763, Jean Lowe Domer, Grantee

Note: An 0.85 Acre Tract Adjoining This Survey
Overlaps By 37 Feet But All Of These Parcels Were
Owned By Thurman Sr. & Eda Lowe At One Time And
The 0.85 Ac. Tract Was The Last To Transfer
Ref: Vol 120, Pg. 300
Vol 126, Pg. 203
Vol 195, Pg. 385

Scale: 1" = 100'
● R/W Mon
○ I.P. Set

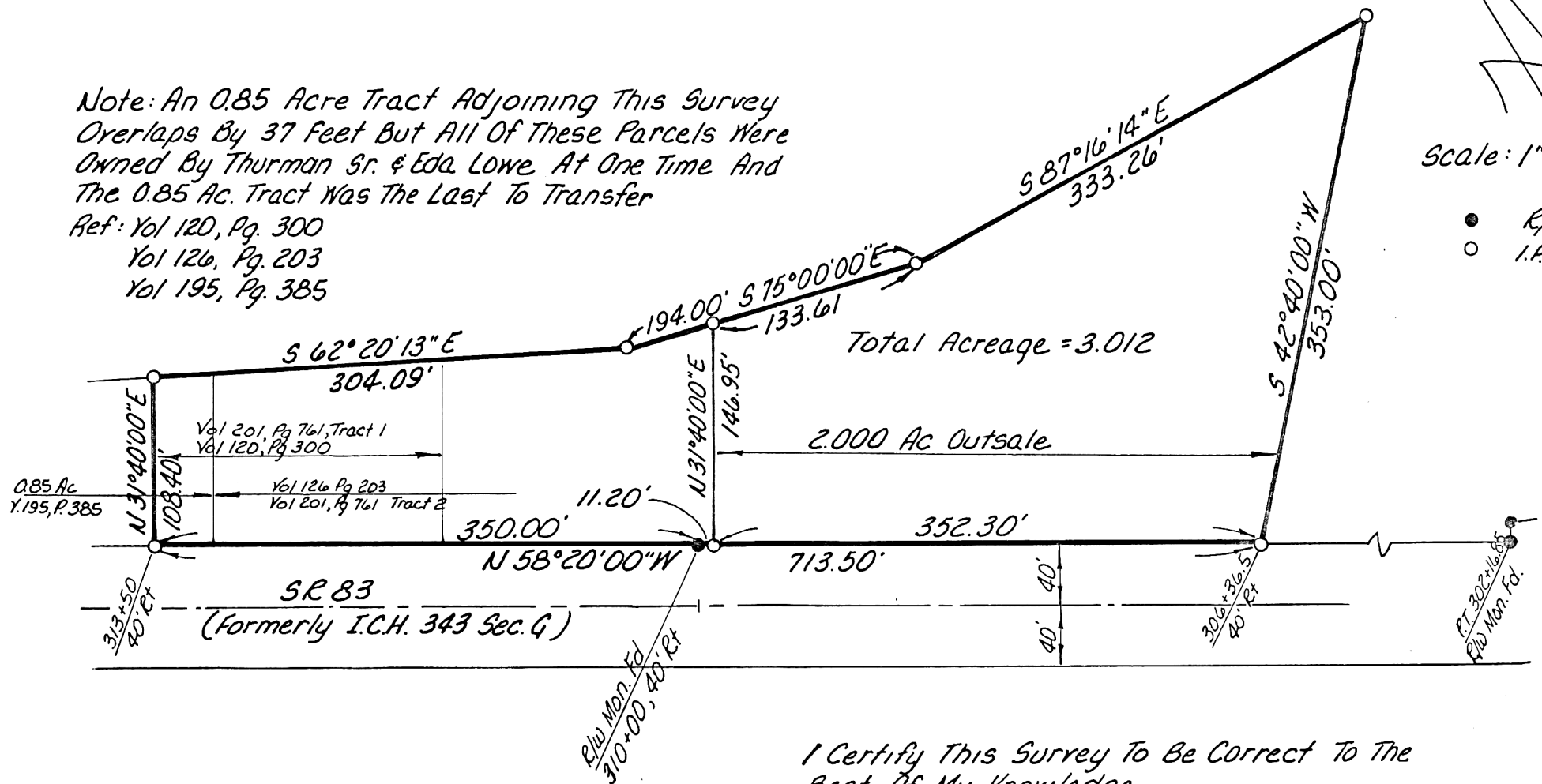

I Certify This Survey To Be Correct To The
Best Of My Knowledge
William H Long April 23, 1981
William H. Long R.S. 6505
RD #1 Box 69A
Big Prairie, Ohio 44611