

SURVEY FOR  
HENRY BURKHOLDER

SALT CREEK TOWNSHIP  
PART OF FRACTIONAL SEC. 12  
TWP. 14 RANGE 12  
HOLMES COUNTY  
OHIO  
DEC. 1980

125595

Rec'd. Nov. 25, 1981 AT 2:55 O'CLOCK P.M.  
Recorded March 26, 1981 Holmes Co. Ohio Fee: 2.00  
Plat Vol. 8 Pg. 726 Recorder Richard Yraus  
Deed Vol. 212-Pg. 413

SCALE  
1" = 60'  
○ Z.P. SET  
● I.P. FOUND

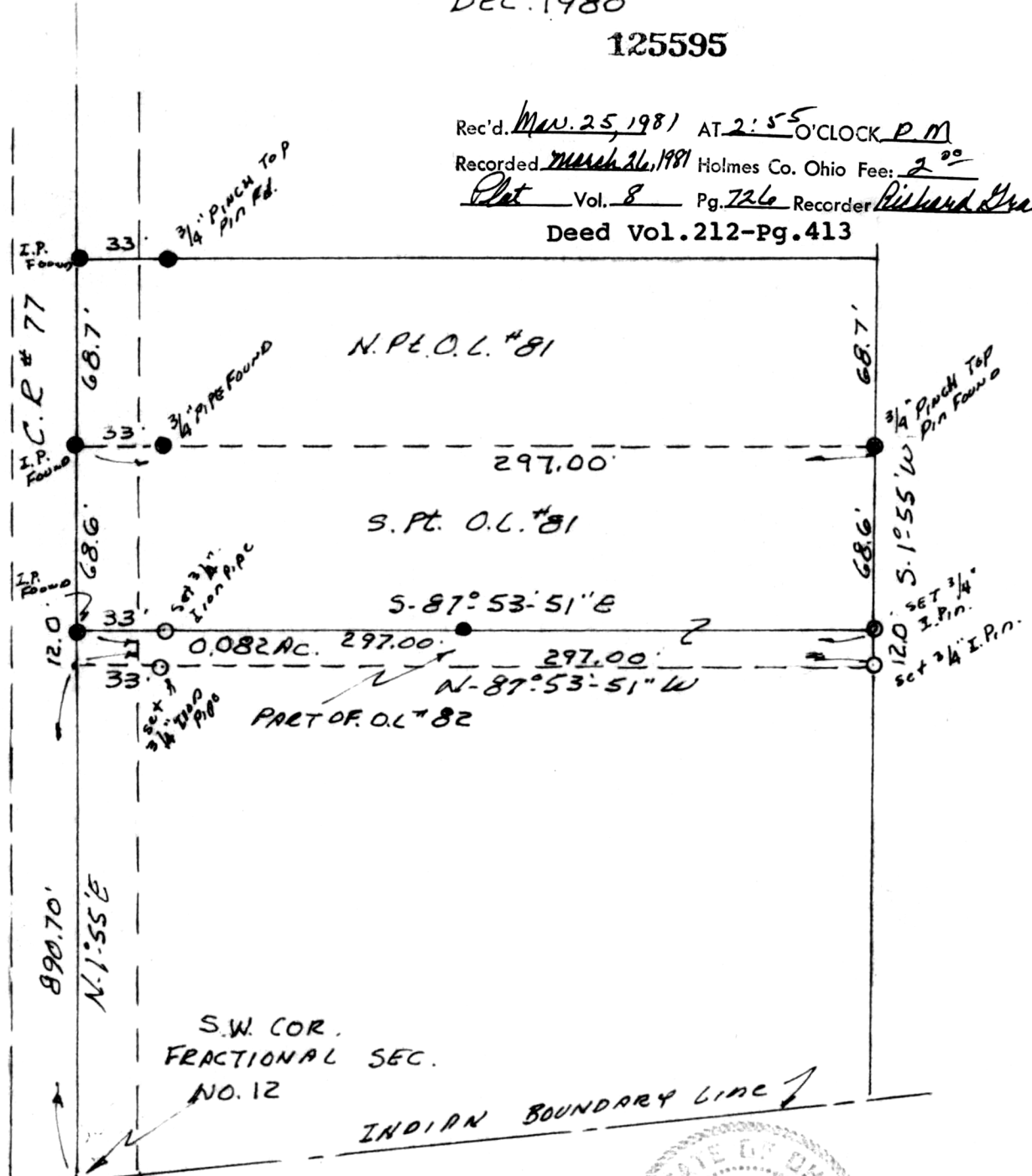

MAP OFFICE COPY

S.W. COR.  
FRACTIONAL SEC.  
NO. 12

INDIAN BOUNDARY LINE

I CERTIFY THIS SURVEY TO BE  
CORRECT TO THE BEST OF MY KNOWLEDGE.

Clyde Purdy  
CLYDE PURDY R.S. #4900

