

SURVEY 4.000 ACRE PARCEL

NE QTR. SEC. 32

T-18-N, R-14-W

Ripley Township

HOLMES COUNTY, OHIO

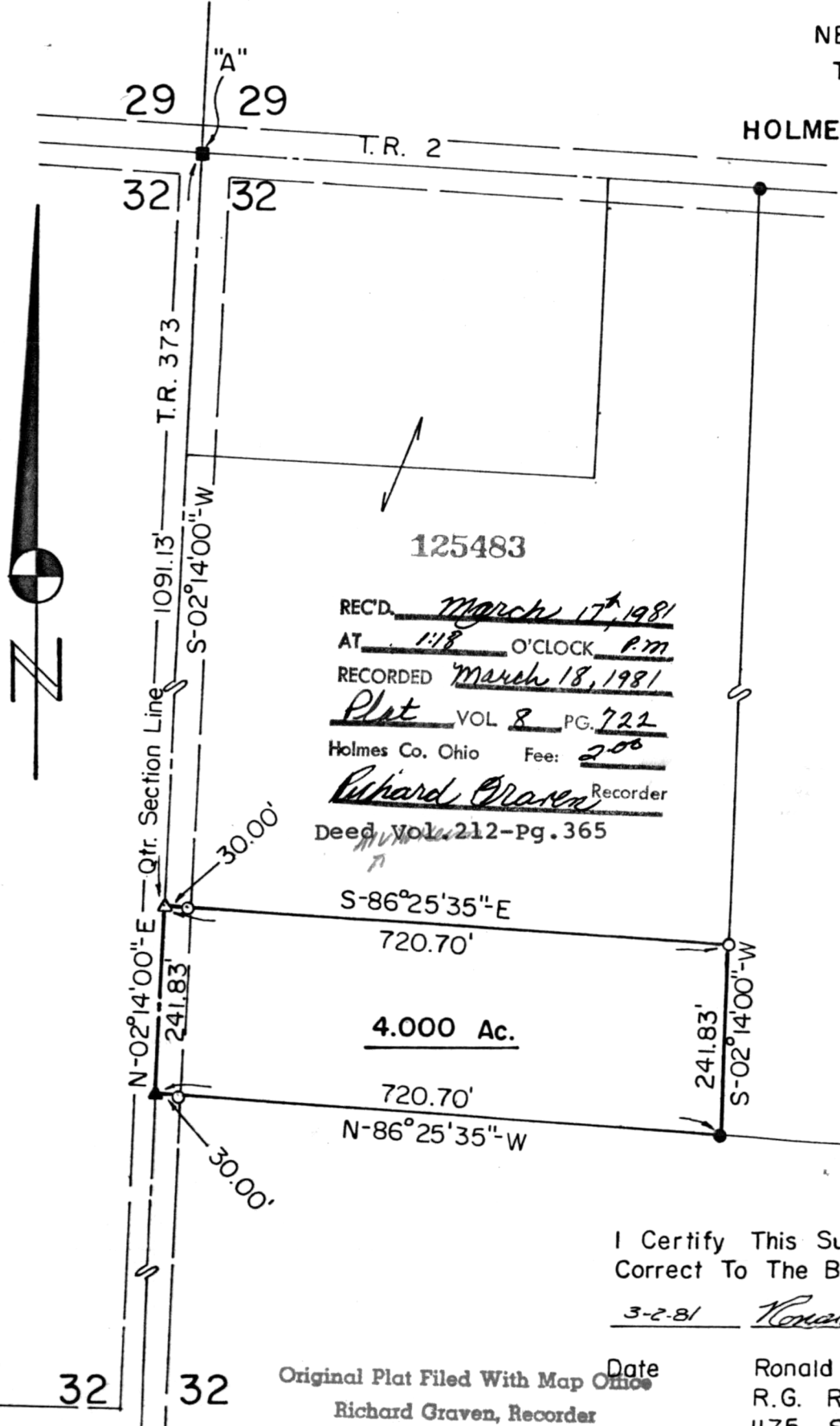

- - Stone Fd.
- - I.P. Fd.
- ▲ - RR Spk. Fd.
- - #5x30" Rebar Set
- △ - RR Spk. Set

Scale: 1" = 200'



REC'D. March 17, 1981
 AT 1:18 O'CLOCK P.M.
 RECORDED March 18, 1981
Plot VOL 8 PG. 722
 Holmes Co. Ohio Fee: 2.00
Richard Graven Recorder
 Deed Vol 212 - Pg. 365

Reference Survey
 Plat Vol. 8, Pg. 226

References
 "A" NW Cor. of NE Qtr.
 Section 32
 Stone with "X" Fd.
 Gas Line Marker SW 79.7'
 20" W. Oak NW 78.6'
 3' S. of S. Edge of Rd.

I Certify This Survey And Plat To Be Correct To The Best Of My Knowledge.

3-2-81 Ronald G. Rudolph

Original Plat Filed With Map Office Date
 Richard Graven, Recorder Ronald G. Rudolph - R.S. 6449
 R.G. RUDOLPH SURVEYING, Inc.
 1175 Summerset Dr.
 Wooster, Ohio 44691

MAP OFFICE COPY