

For Larry Moore

SURVEY 0.404 ACRE PARCEL

NW QTR. of NE QTR. SEC. 23
T-8-N, R-8-W
Killbuck Township
HOLMES COUNTY, OHIO

Grantor: Gene P. & Sharon E. Boughman
Vol. 169, Pg. 452
Part of Tract 1

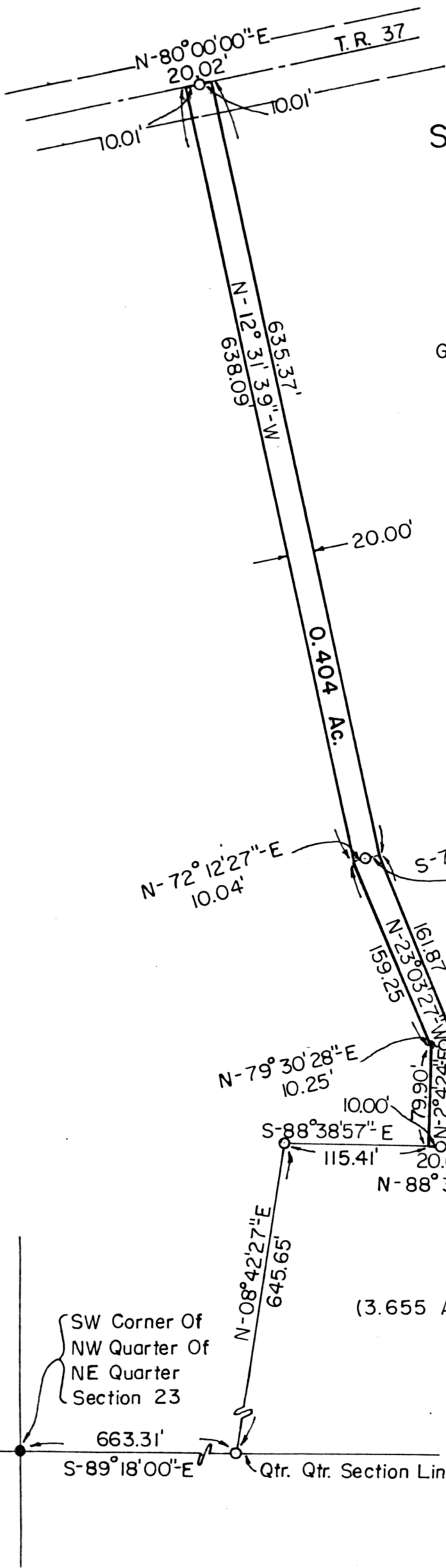

- - Iron Pipe Fd.
- - #5 x 30" Rebar



Scale: 1" = 100'

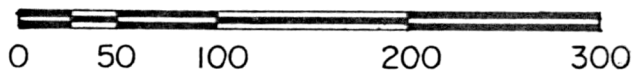

Reference Surveys

Plat Vol. 7, Pg. 254
Plat Vol. 7, Pg. 706
Previous R.G.R. Survey
of 3.655 Ac.

124568

REC'D. December 30th, 1980
 AT 10:57 O'CLOCK 9:30
 RECORDED December 30, 1980
 Plot 8 VOL. 8 PG. 700
 Holmes Co. Ohio Fee: 2.00
Richard Grauent Recorder

Deed Vol. 211-Pg. 765

I Certify This Survey And Plat To Be Correct To The Best Of My Knowledge.

12-16-80 *Ronald G. Rudolph*

Date Ronald G. Rudolph - R.S. 6449
R.G. RUDOLPH SURVEYING, Inc
1175 Summerset Dr.
Wooster, Ohio 44691

Job No. 534

MAP OFFICE COPY