

For Larry Moore
Job No. 534

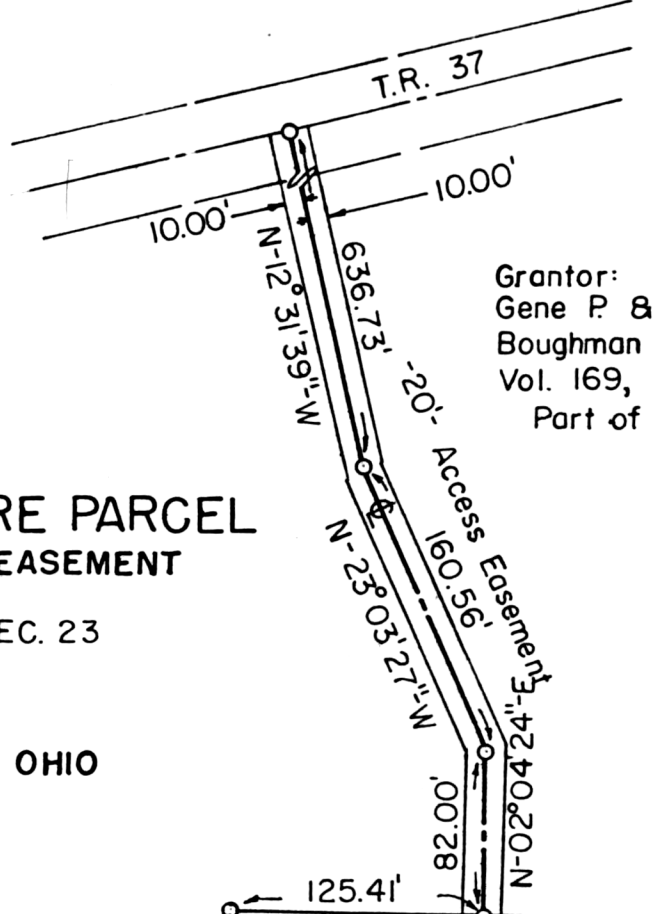

Grantor:
Gene P. & Sharon E.
Boughman
Vol. 169, Pg. 452
Part of Tract I

SURVEY 3.655 ACRE PARCEL WITH A 20' ACCESS EASEMENT

NW QTR. of NE QTR. SEC. 23
T-8-N, R-8-W
Killbuck Township
HOLMES COUNTY, OHIO



- - Iron Pipe Fd.
- - #5 x 30" Rebar Set

Scale: 1" = 100'

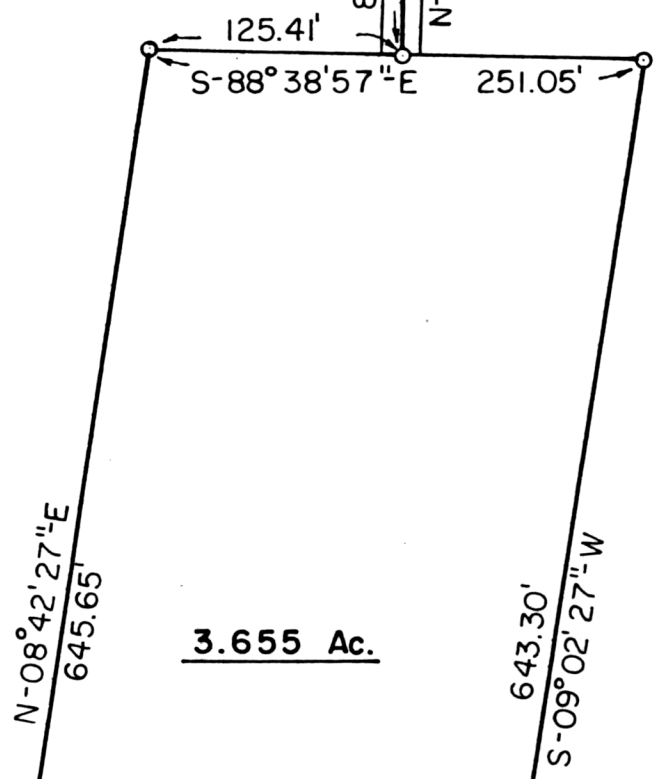
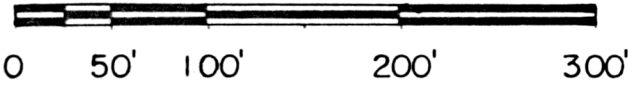

Reference Surveys

Plat Vol. 7, Pg. 254
Plat Vol. 7, Pg. 706

SW Corner Of
NW Quarter Of
NE Quarter
Section 23

124567

REC'D. December 30, 1980
AT 10:56 O'CLOCK A.M.
RECORDED December 30, 1980
Plat VOL. 8 PG. 699
Holmes Co. Ohio Fee: 2.00
Richard Brown Recorder
Deed Vol. 211-Pg. 765

MAP OFFICE COPY

I Certify This Survey And Plat To Be
Correct To The Best Of My Knowledge.

12-10-80 Ronald G. Rudolph

Date Ronald G. Rudolph - R.S. 6449
R. G. RUDOLPH SURVEYING, Inc.
1175 Summerset Dr.
Wooster, Ohio 44691