

BY J.E.K. DATE 10-17-80 SUBJECT FOR Jacob J Yoder Jr.
 CHKD. BY R.G.R. DATE Rte. 4, Box 144
 Millersburg, Ohio

SHEET NO. 1 OF 1
 JOB NO. 516

Marie E. & Katie E. Troyer
 Vol. 155, Pg. 66

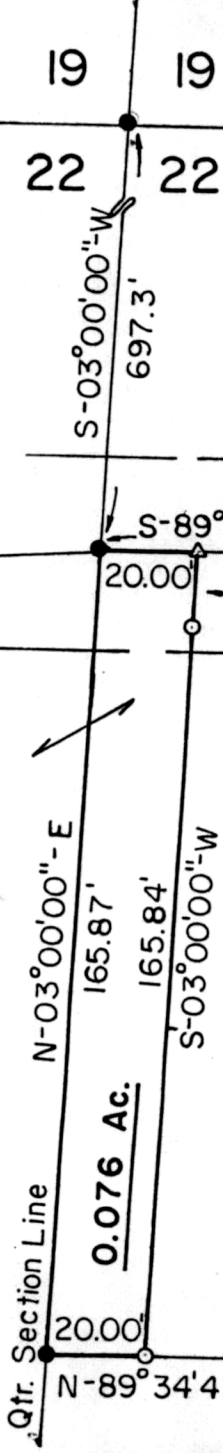

SURVEY of a 0.076 Ac. & a 0.055 Ac. Parcel

NE QTR. SEC. 22
 T-9-N, R-5-W
 Walnut Creek Township

124355

Rec'd. Dec. 10, 1980 AT 10:43 O'CLOCK A.M. HOLMES COUNTY, OHIO
 Recorded Dec 10, 1980 Holmes Co. Ohio Fee: 2.00
Plat Vol. 8 Pg. 692 Recorder Richard Heaven
 Deed Vol. 211-Pg. 632

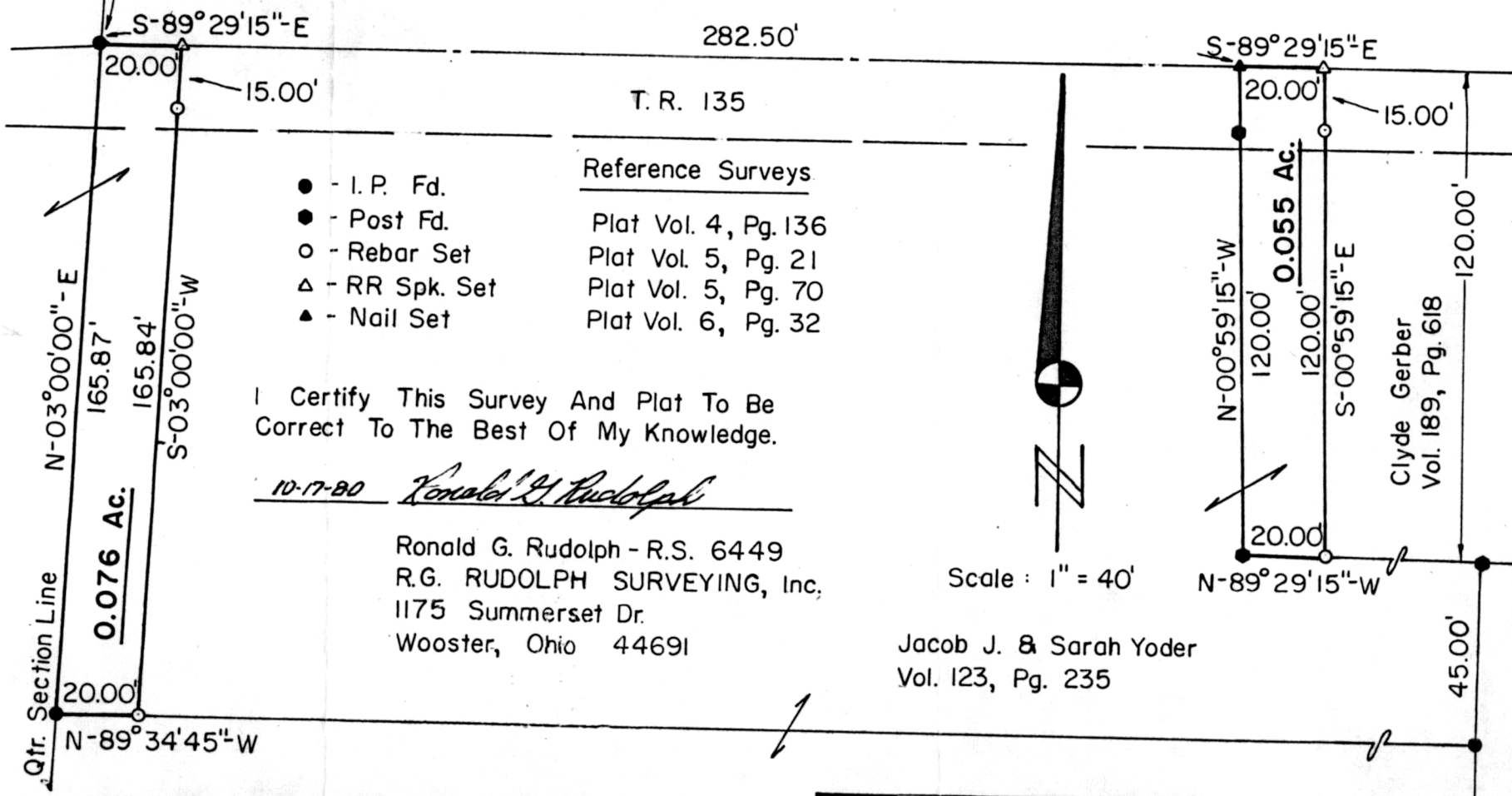

- Reference Surveys
- - I.P. Fd.
 - - Post Fd.
 - - Rebar Set
 - △ - RR Spk. Set
 - ▲ - Nail Set
- Plat Vol. 4, Pg. 136
 Plat Vol. 5, Pg. 21
 Plat Vol. 5, Pg. 70
 Plat Vol. 6, Pg. 32

I Certify This Survey And Plat To Be Correct To The Best Of My Knowledge.

10-17-80 Ronald G. Rudolph

Ronald G. Rudolph - R.S. 6449
 R.G. RUDOLPH SURVEYING, Inc.
 1175 Summerset Dr.
 Wooster, Ohio 44691

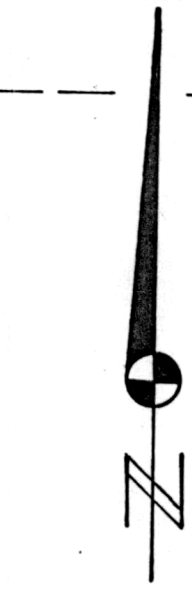

Scale: 1" = 40'

Jacob J. & Sarah Yoder
 Vol. 123, Pg. 235

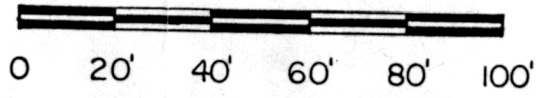

MAP OFFICE COPY