

Dominic & Dale Gangale
 81.56 Ac.
 V-211 P.428

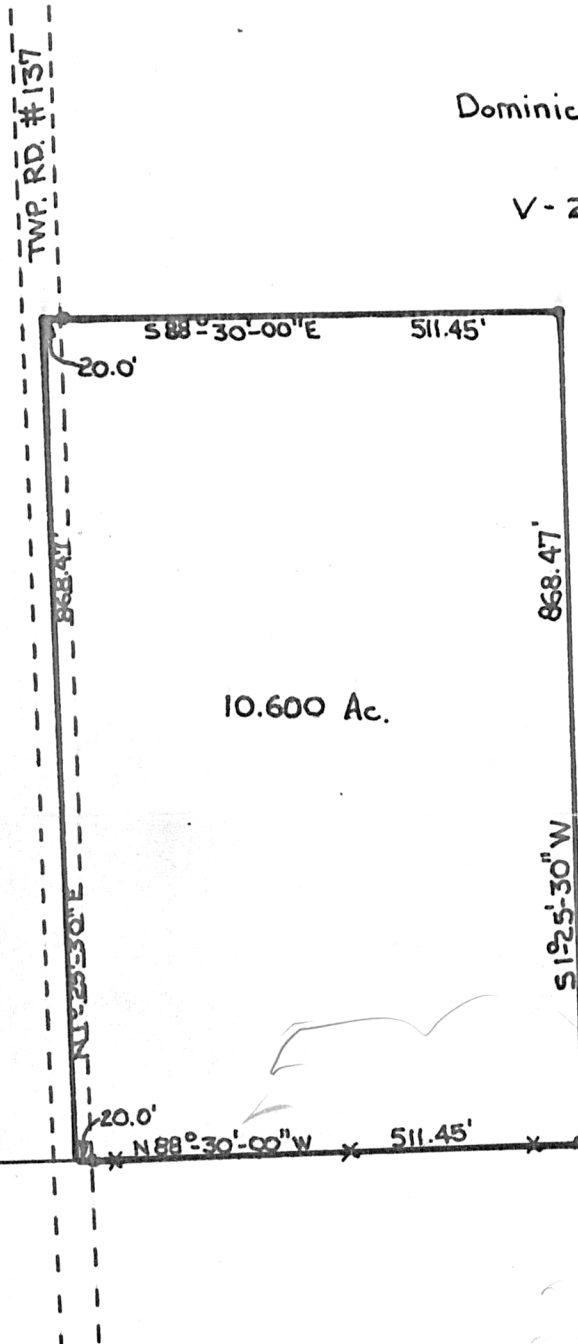

124296

REC'D. December 5, 1980
 AT 11:31 O'CLOCK A.M.
 RECORDED December 5, 1980
Plat VOL. 8 PG. 688
 Holmes Co. Ohio Fee: 2.00
Richard Hoover Recorder

SE Cor.
 West Half
 SE Qtr.
 Sec. 1



MAP OFFICE COPY

Bearings Oriented to Section line in Vol. 185 pg. 731
 Documents used for survey were deeds, vol. & pgs
 as shown.

o = Denotes 1/2" Iron Pin
 Set

SMITH - PYLE SURVEYING
 PROFESSIONAL LAND SURVEYORS OF OHIO

P. O. Box 149 - 162 1/2 N. Broadway
 NEW PHILADELPHIA, OHIO 44663
 Phone 216-364-2277
 or 216-339-1076

**Plat of Survey for
 DOMINIC GANGALE**

Located in West half, SE Qtr. Sec. 1, Twp. 8, R-
5, Clark Township, Holmes County, Ohio

CERTIFICATE OF SURVEYOR

I, the undersigned, hereby certify that this
 map is true and correct.

John P. Pyle

Registered Surveyor No. 6533

Scale 1"=200'

Date Nov. 1980