

PLAT OF SURVEY

FOR

PAUL O. SIDLE
 RIPLEY TWP. SECTION 2 N.E. QTR.
 HOLMES COUNTY OHIO
 T-17 R-14

GRINDLE AND BENDER
 ARCHITECTURE - ENGINEERING - SURVEYING
 P.O. BOX 660, ASHLAND, OHIO 123531

RECD: October 9th 1980
 AT 3:57 O'CLOCK P.M.
 RECORDED: October 10, 1980
 HOLMES CO. Plat VOL. 8 PG. 670
 FEE: \$ 2.00

Richard Thayer RECORDED

Deed Vol. 211-Pg. 5

I hereby certify that this plat to be a true delineation of a field survey made by the office of Grindle and Bender, and William L. Fox and that all monuments were found or set as shown.

William L. Fox
 William L. Fox
 Registered Surveyor No. 5878

All bearings are assumed and are to be used for the determination of angles only.

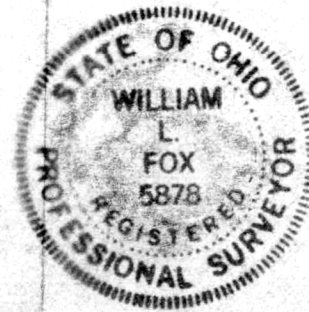

SCALE: 1" = 200'

LEGEND

- IRON PIPE SET
- △ R/R SPIKE SET
- FENCE POST FND.

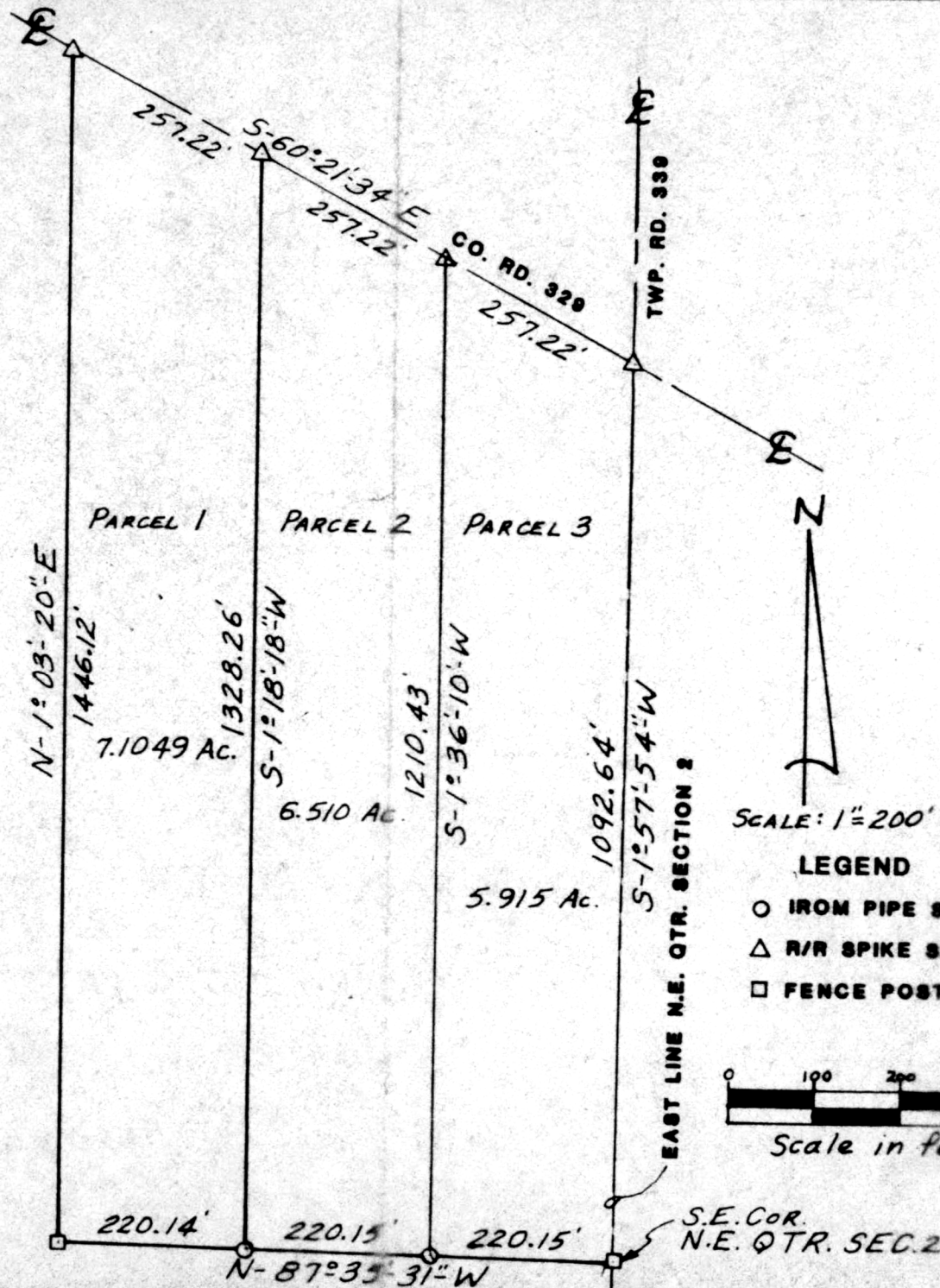
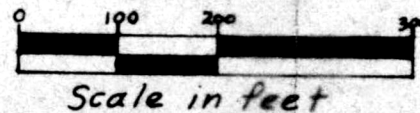

MAP OFFICE COPY

Job No. 117910 OCT. 6, 1980