

SURVEY 3.000 ACRE PARCEL
 NW QTR. SEC. 16
 T-17-N, R-14-W
 Ripley Township
HOLMES COUNTY, OHIO

Note - Parcel is NE Part of 12.000 Ac. Parcel

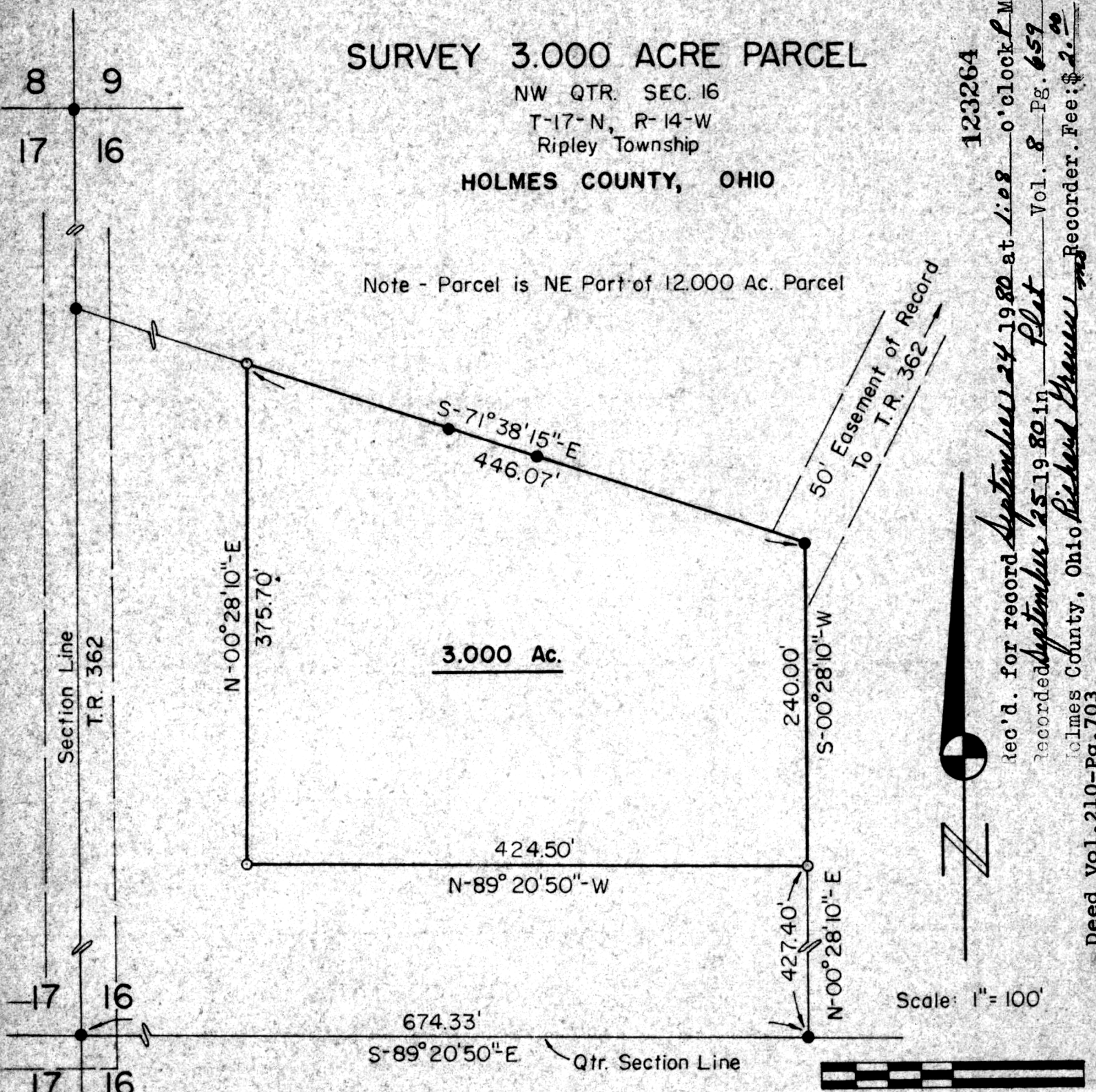

123264

rec'd. for record September 24 1980 at 1:08 o'clock P.M.
 recorded September 25 1980 in Plat Vol. 8 Pg. 659
 Holmes County, Ohio Richard Thrauer Recorder. Fee: \$2.00
 Deed Vol. 1.210-Pg. 703



Scale: 1" = 100'



I Certify This Survey And Plat To Be Correct To The Best Of My Knowledge.

9-2-80 *Ronald G. Rudolph*

Ronald G. Rudolph - R.S. 6449
 R.G. RUDOLPH SURVEYING, Inc.
 1175 Summerset Dr.
 Wooster, Ohio 44691

- - Iron Pipe Fd.
- - Rebar Set (5/8" X 30")

MAP DESIGN COPY