

WASHINGTON TWP.
S.W. QTR. SECTION 26
T-20 R-15
HOLMES CO., OHIO

SURVEY MADE FOR DON MACKEY

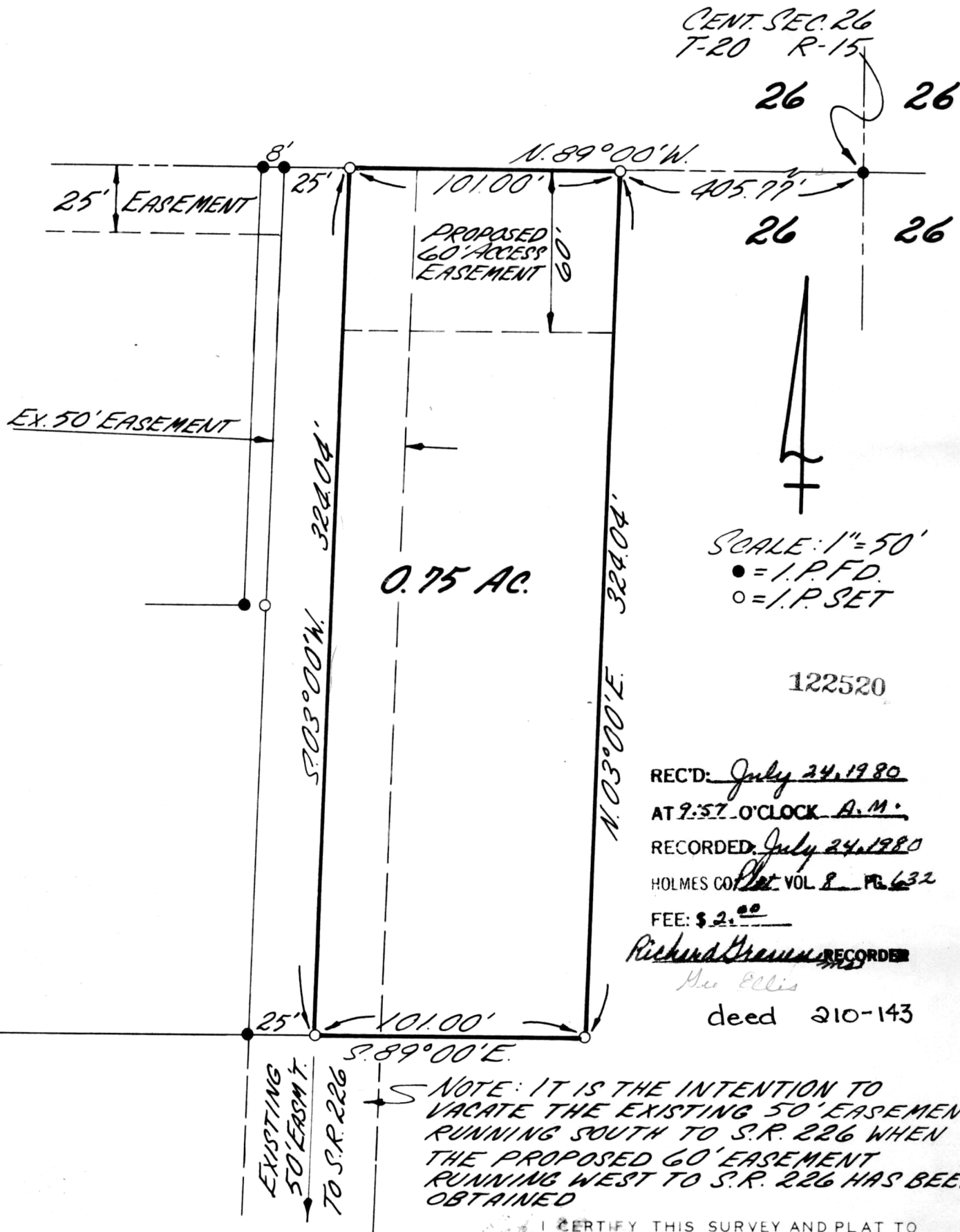

OFFICE COPY

OFFICE COPY

SW - 1969
SHAFFER, JOHNSTON,
LICHTENWALTER & ASSOCIATES, INC.
WOOSTER OHIO

I CERTIFY THIS SURVEY AND PLAT TO BE CORRECT TO THE BEST OF MY KNOWLEDGE. MAY 23, 1979

Richard J. McDauid
RICHARD J. McDAUID R.S. 5009