

Known as part of V. 128 P 230 #142 and as part of Lots 21 & 22, 3rd 1/4, T9N, R7W of Hardy Twp., Hol. Co., Ohio.

Beginning at a stone on the HAR-KIL Twp. Line on the S. line Lot 22 at the S.W. crnr of a 14.17 acre parcel V20P 156 & 157 dated 10/7/1854; thence with S. line 22 $586^{\circ}48'46''E$ 305.69' to a point; thence leaving S. line Lot 22 $N3^{\circ}37'13''E$ 662.24' to the true point of beginning of the herein described parcel;

thence $N3^{\circ}37'13''E$ 598.85' to a point in T.R. 304 and passing an iron pin set on line at 578.85'; thence with T.R. 304 $570^{\circ}55'50''E$ 189.00';

thence leaving T.R. 304 $511^{\circ}17'20''W$ 551.69' to an iron pin set and passing an iron pin set at 18.00'; thence $N87^{\circ}18'20''W$ 108.57' to the point of beginning and passing an iron pin set at 93.87'.

This parcel contains 0.0258 acres in Lot 21 and 1.9062 acres in Lot 22, but subject to all legal highways.

Survey and description by Robert L. Kasnar P.S. 5193, P.E. 28820.

APPROVED BY THE HOLMES COUNTY HEALTH DEPARTMENT BY *[Signature]*

DATE 7-11-80

PLAT OF A SURVEY FOR RICHARDE, UHL (Grantor)

Known as part of Lots 22 & 21, 3rd 1/4, T9N, R7W of Hardy Twp., Hol. Co., Ohio.

Robert L. Kasnar P.S. 5193 P.E. 28820

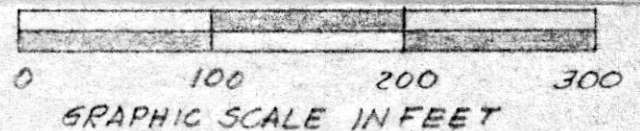

HAR. TWP. LOT 21, S.W. crnr Lot 21 not at all indicated on ground, 1980.

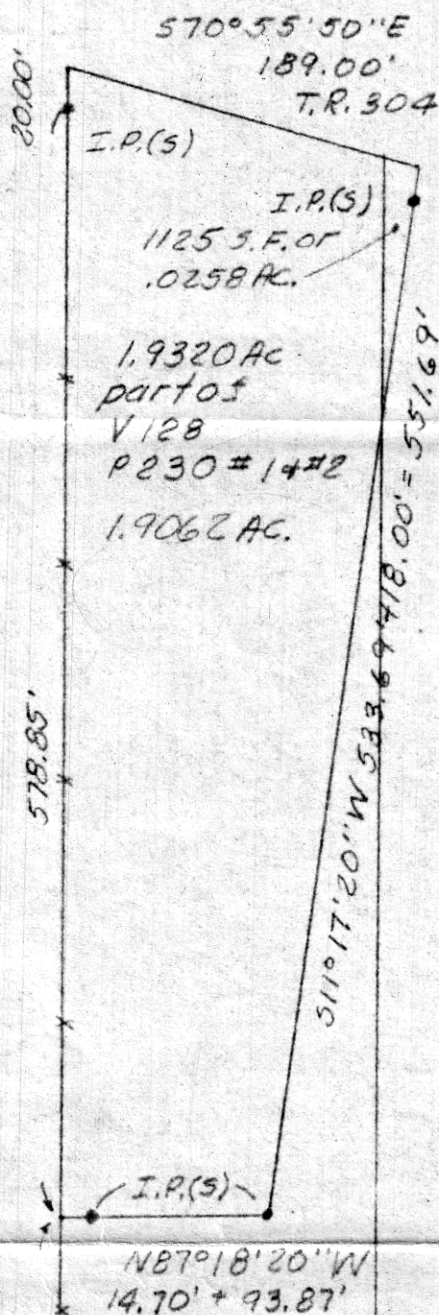

662.24' $N3^{\circ}37'13''E$ 1261.09' Total

Lot 21, 3rd 1/4, T9N, R7W
Lot 22, 1/4

122413

RECORDED July 16th, 1980
AT 2:48 O'CLOCK P.M.
RECORDED July 12, 1980
HOLMES CO. VOL. 8 P. 626
RE: 320
Richard Uhl 16x10x2

Deed Vol. 210 - Pg. 38



Stone found at S.W. crnr of 14.17 acre tract V20P 156 & 157 dated 10/7/1854

Point near 24" Ash tree where 4 fences come together

70233/4L
 $164.175' 586^{\circ}48'46''E$ 2732.88'
V128 P230 #2
10 acre tract S3T8N R7W KIL TWP.

Stone with drill hole in T.R. 304 found 1970

MAP OFFICE COPY

5/18/80