

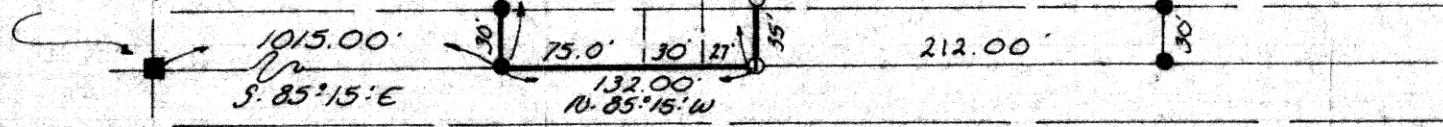

Scale 1"=100'

- I.P. FOUND
- I.P. SET

S.W. Cor., N.W. QTR.
SEC. 7, T-9, R-5



212.00'

122156

C.R.#168

I CERTIFY THIS MAP OF SURVEY TO BE CORRECT
TO THE BEST OF MY KNOWLEDGE.

Clyde E. Purdy
Clyde E. Purdy

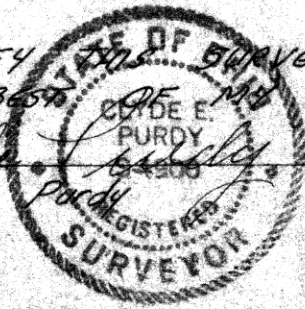

R.S.#4900

APPROVED

BY

THE HOLMES COUNTY HEALTH DEPARTMENT
BY *[Signature]* G.W.S.

DATE 6-25-80

BERLIN TOWNSHIP
N.W. Qtr. Sec. - 7
Twp. - 9 Range - 5
Holmes County
Ohio

April, 1980

Survey for - Raymond S. Weaver
Rt. #5, Box 22
Millersburg, Ohio

Note: Midway Appliance Center
on parcel surveyed.

REC'D June 25th 1980

AT 3:29 O'CLOCK P.M.

RECORDED June 26, 1980

HOLMES CO. VOL. 8 PG. 617

FEES: \$2.00

Richard Traven RECORDED

Deed Vol. 209-Pg. 776

MAP OFFICE COPY