

HARDY TWP.
 LOT 8, 1ST QTR.
 T. 9, R. 7
 HOLMES CO., OHIO

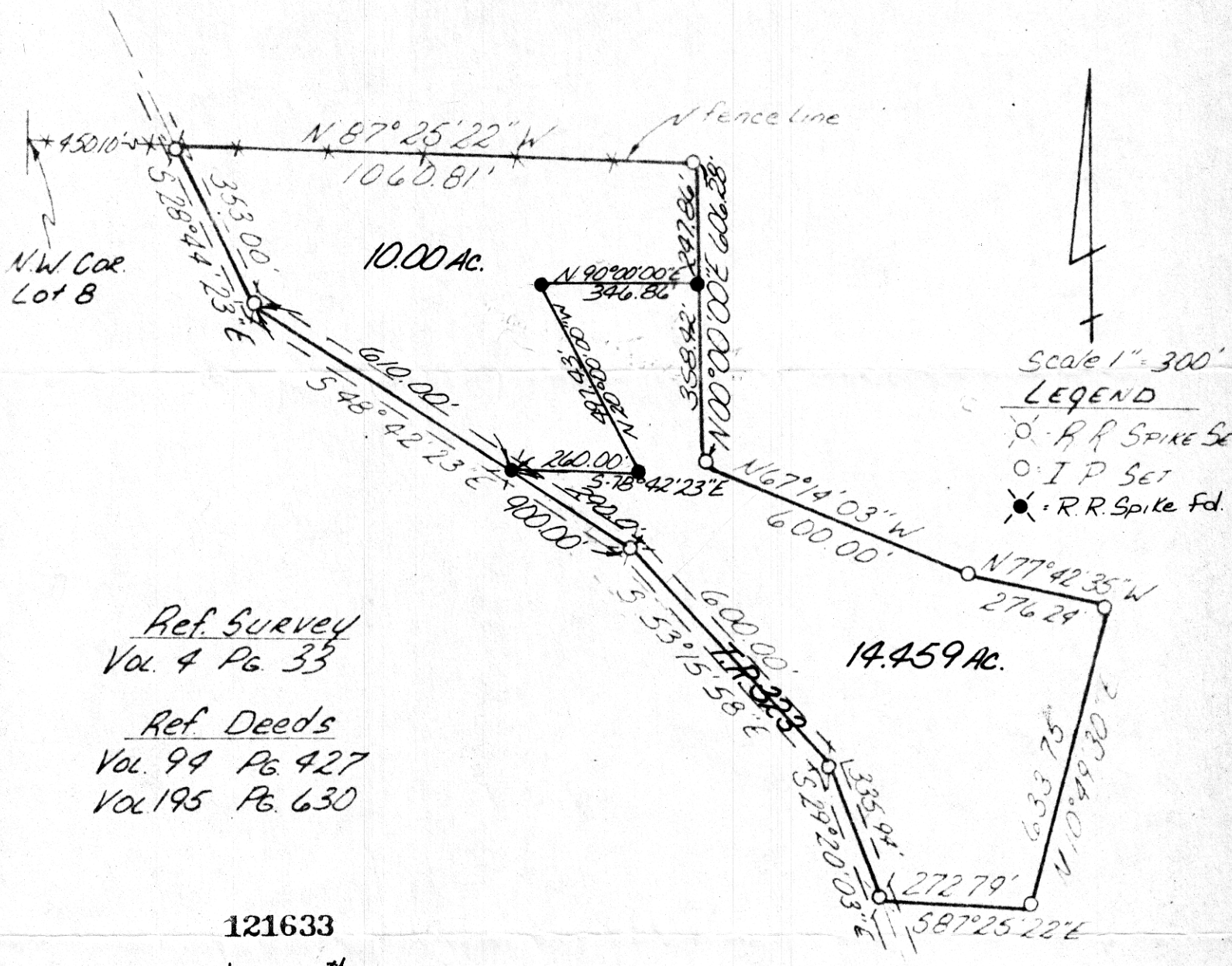

Scale 1" = 300'
LEGEND
 ⊙ = R.R. SPIKE SET
 ○ = I.P. SET
 ⊗ = R.R. Spike Fd.

Ref. Survey
 Vol. 4 Pg. 33
Ref. Deeds
 Vol. 94 Pg. 427
 Vol. 195 Pg. 630

121633

REC'D. May 8th 1980
 AT 2:53 O'CLOCK P.M.
 RECORDED May 9, 1980
 HOLMES CO. Plat VOL. 8 PG. 600
 FEE: \$ 2

Richard Shaffer RECORDER
 Deed Vol. 209-Pg. 436

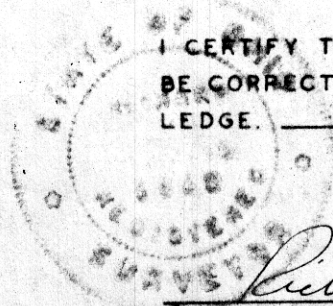

I CERTIFY THIS SURVEY AND PLAT TO
 BE CORRECT TO THE BEST OF MY KNOW-
 LEDGE. APRIL 28, 1980

Richard J. McDaid
 RICHARD J. McDAID R.S. 5009

SW-2031
 SHAFFER, JOHNSTON,
 LICHTENWALTER & ASSOCIATES, INC.
 WOOSTER OHIO