

120916

SURVEY of 4.423 ACRE PARCEL

SW QTR. SEC. 28
T-18-N, R-14-W
Ripley Township
HOLMES COUNTY, OHIO

120916

REC'D March 3rd 1980

AT 2:56 O'CLOCK P.M.

Deed Vol. 208
Pg. 830

RECORDED March 4, 1980

HOLMES CO. Let VOL. 8 PG. 581

FEE: \$ 2

Richard Haver RECORDER

R. Miller

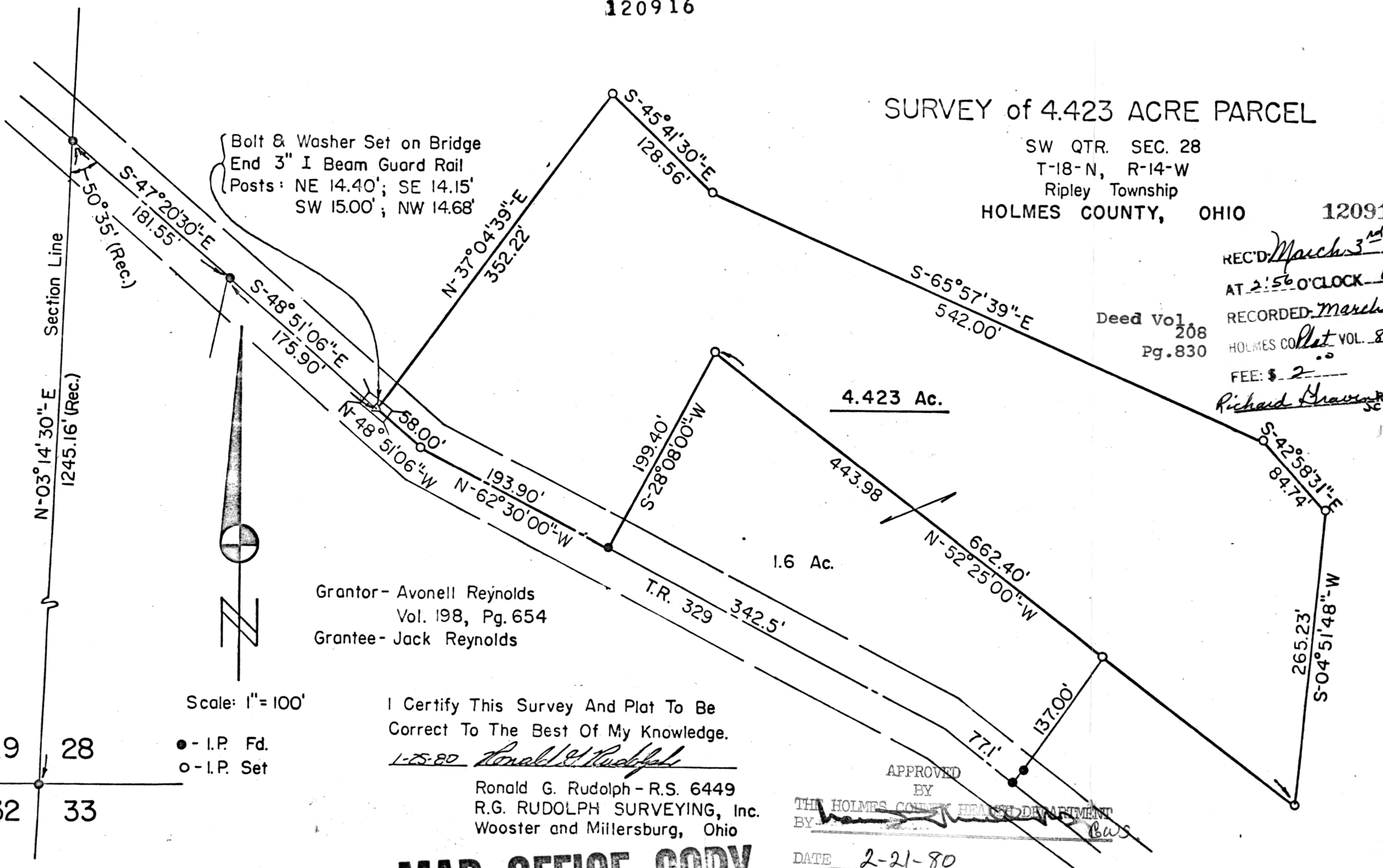

Grantor - Avonell Reynolds
Vol. 198, Pg. 654
Grantee - Jack Reynolds

I Certify This Survey And Plat To Be
Correct To The Best Of My Knowledge.

1-25-80 Ronald G. Rudolph

Ronald G. Rudolph - R.S. 6449
R.G. RUDOLPH SURVEYING, Inc.
Wooster and Millersburg, Ohio

APPROVED BY
THE HOLMES COUNTY TREASURY DEPARTMENT
BY [Signature]
DATE 2-21-80

MAP OFFICE COPY