

3240 Shelly Blvd.
Wooster, Ohio 44691

Land Surveying
Telephone 345-7785

WM. TERRY BURKEY SURVEYING



120911

HERMAN TO CRESWELL & MAST SURVEY
NORTH EAST QUARTER SECTION 32
TOWNSHIP 15 RANGE 11
PAINT TOWNSHIP
HOLMES COUNTY, OHIO
COMPLETED FEBRUARY 19, 1972

REC'D: March 3rd 1980
AT 2:48 O'CLOCK P.M.
RECORDED: March 4, 1980
HOLMES CO. Plat VOL 8 PG. 579
FEE: \$ 2.⁰⁰

Richard Haver RECORDER
Deed Vol. 208-Pg. 825

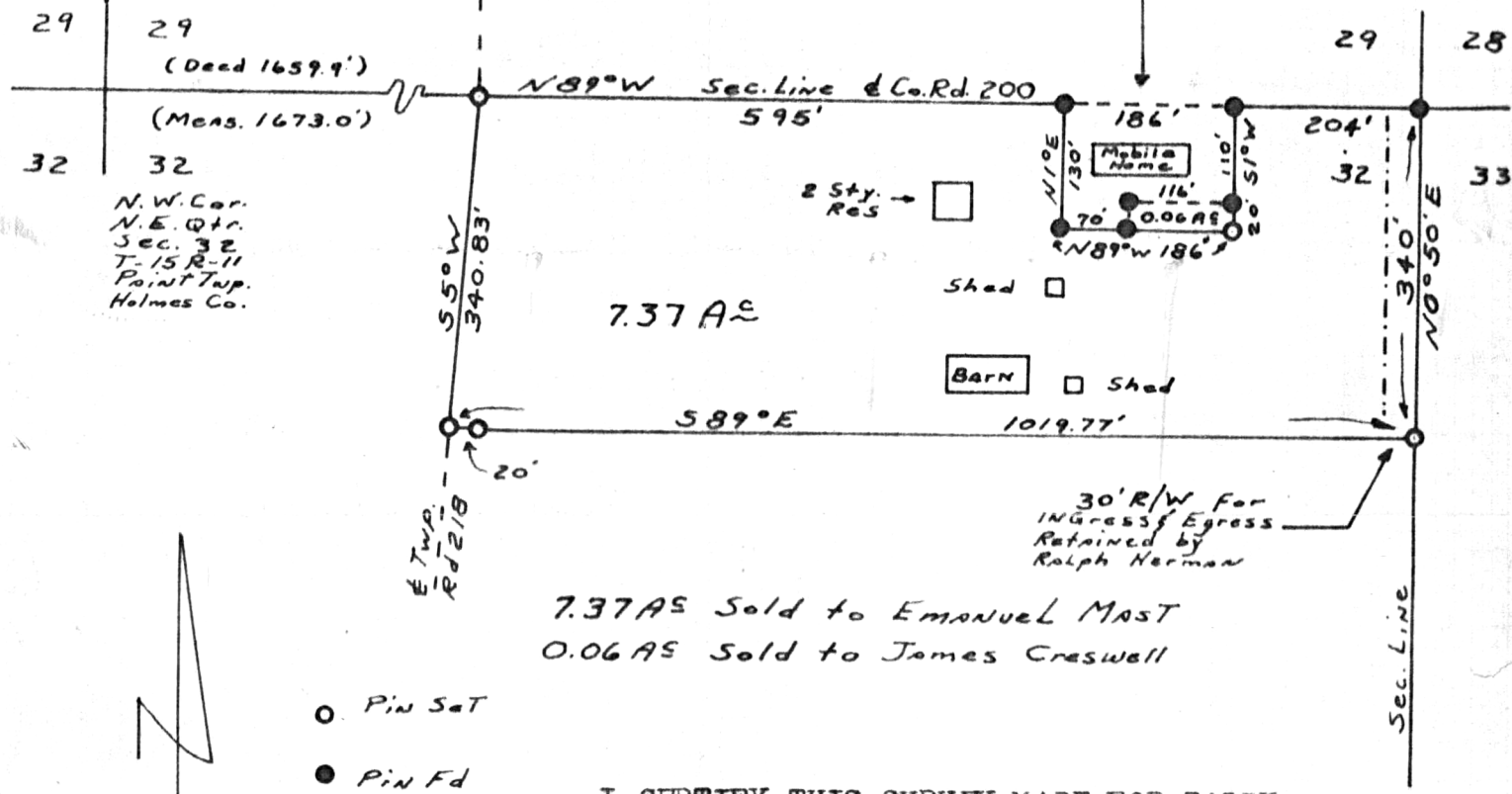

7.37 AC Sold to Emanuel Mast
0.06 AC Sold to James Creswell

○ Pin Set
● Pin Fd
Scale 1" = 200'

I CERTIFY THIS SURVEY MADE FOR RALPH HERMAN, JAMES CRESWELL, AND EMANUEL MAST TO BE CORRECT TO THE BEST OF MY KNOWLEDGE AND BELIEF.

SIGNED William T. Burkey
WILLIAM T. BURKEY
REGISTERED SURVEYOR #5107
STATE OF OHIO