

WALNUT CREEK TOWNSHIP
 N.W. QTR. SEC. 19
 TWP. 9-N RANGE 5-W
 HOLMES COUNTY
 OHIO
 JAN. 1980

- Survey for -
 MANELIUS E. MILLER
 ROUTE #4, BOX-158-A
 MILLERSBURG, OH.

1.043 Acre Tract
 1.431 Acre Tract
 + 0.060 Acre Tract

 2.534 Acres Total

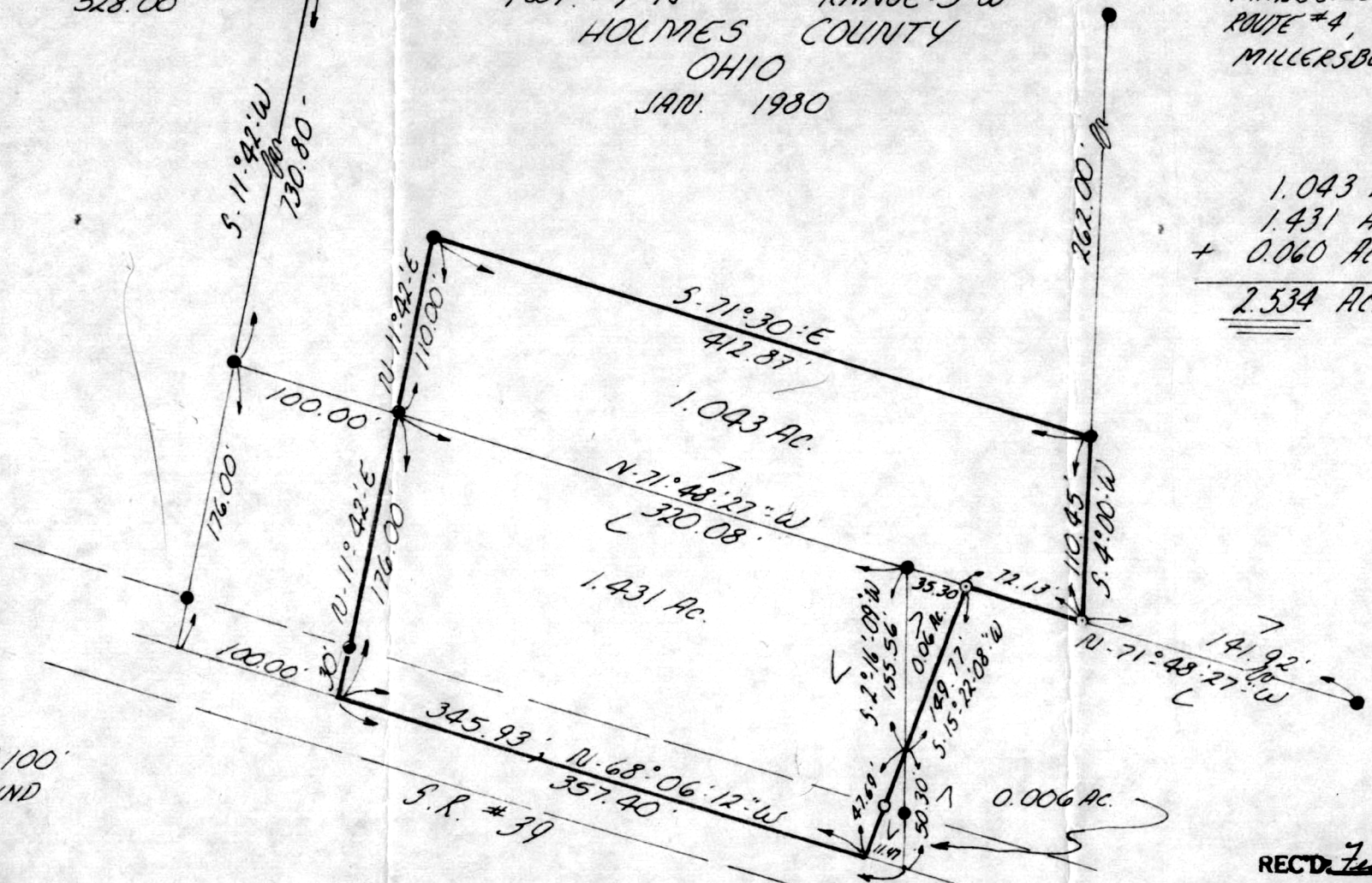

SCALE 1"=100'
 ● I.P. FOUND
 ○ I.P. Set
 ■ STONE

120674

I certify this survey to be correct
 to the best of my knowledge.

Clyde Purdy
 Clyde E. Purdy R.S. #4900
 PURDY, FRIEDL & HARRIS INC.
 CLEVELAND, OHIO

REC'D February 7, 1980
 AT 11:06 O'CLOCK A.M.
 RECORDED February 7, 1980
 HOLMES CO. Plat VOL. 8 PG 629
 FEE: \$ 2.⁰⁰
 Richard Mewer RECORDER

MAP OFFICE COPY