

SEE NEXT PAGE
FOR DESCRIPTION.
RICHARD B. UHL
PROPERTY.

APPROVED BY
TAX MAP OFFICE

Date Feb 4, 80 *RU*

PLAT OF A SURVEY OF
VOL. 185 PG. 521
Part of O.L. 28, Village of
Millersburg, Ohio

I certify this to be correct
to the best of my knowledge
and belief.

Robert L. Kasner
P.S. 5193 P.E. 28820

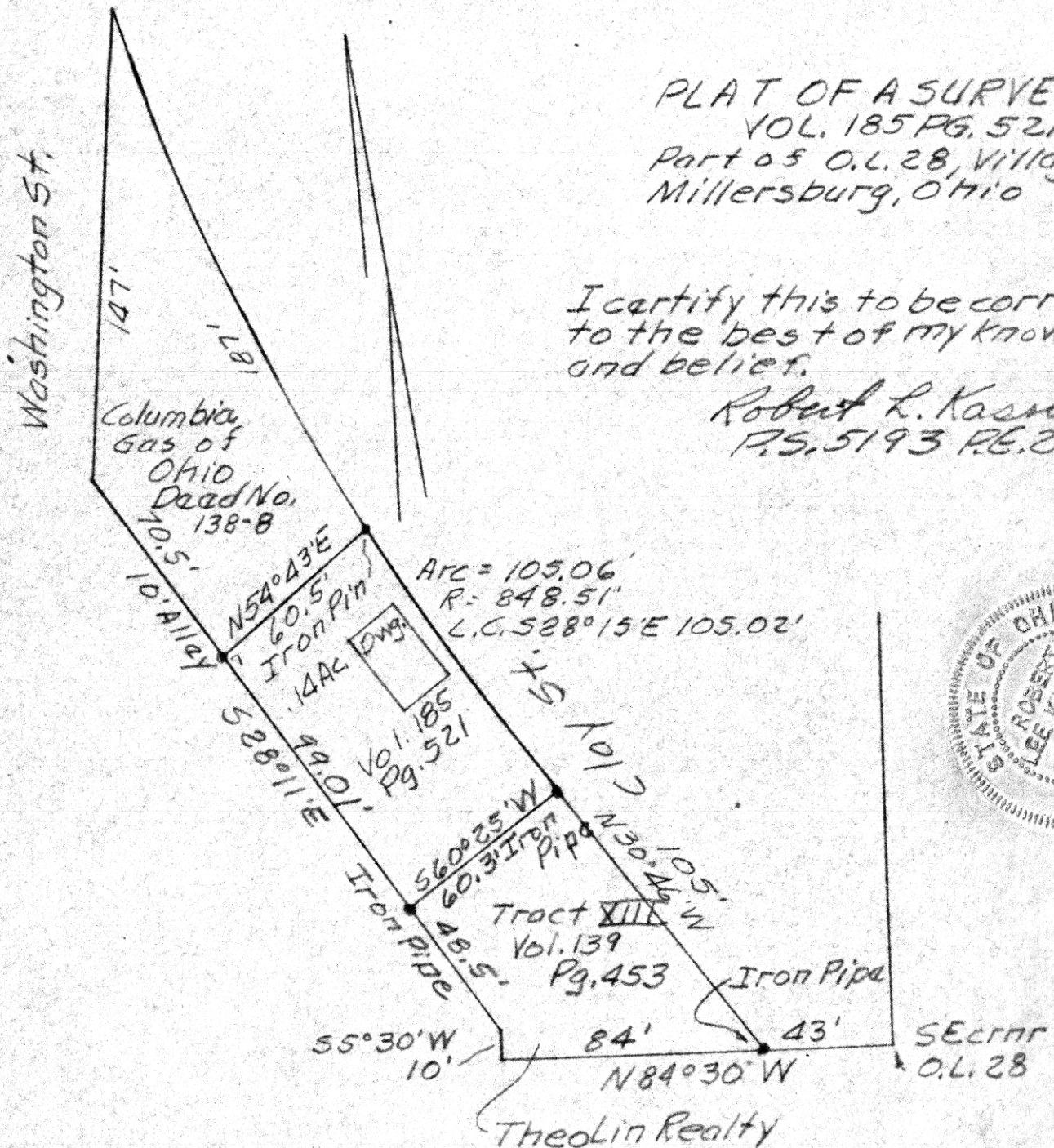

Known as part of Out Lot # 10 as laid out, now Out Lot # 28, in the Village of Millersburg, Hardy Township, and State of Ohio and more fully described as follows.

Beginning at the Southeast corner of above mentioned out lot; thence N 84° 30' W 43' with the South line thereof to the Southeasterly corner of tract XIII Vol. 139 Pp. 453; thence leaving said lot line and with the Westerly line of North Clay Street N 30° 46' W 105' to an Iron Pin at the Northeasterly corner of above referenced tract and the true point of beginning of the herein described parcel; thence leaving Clay St. S 60° 25' W 60.3' to an Iron Pipe on the Easterly line of a 10' alley; thence with the Easterly line of said alley N 28° 11' W 99.01' to an Iron Pin; thence N 54° 43' E 60.5' to an Iron Pin on the Westerly line of North Clay Street; thence 105.06' on a curve to the left whose radius is 848.51' and whose long chord bears S 28° 15' E 105.02' to the point of beginning and containing .14 acres.

A frame dwelling is on this tract.
Previous Conveyance Vol. 185 Pg. 521.
Survey and description by,
Robert L. Kasner
P.S. 5193.

120645

REC'D February 7, 1980
AT 1:33 O'CLOCK P.M.
RECORDED February 5, 1980
HOLMES CO. Plat VOL. 8 PG. 566-567
FEE: \$ 4.00

Richard Brown RECORDED
R UHL
3 RUSTIC DR
MILLERSBURG

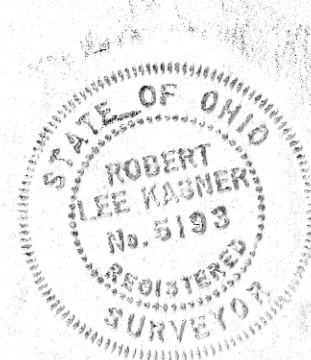

Scale: 1" = 50'

TAX MAP OFFICE COPY

4/15/74