

SHEET NO OF
JOB NO.....

SUBJECT

BY DATE.....
CHKD. BY DATE.....

SURVEY 30.000 ACRE PARCEL

NW QTR. SEC. 31
T-20-N, R-15-W
Washington Township
HOLMES COUNTY, OHIO

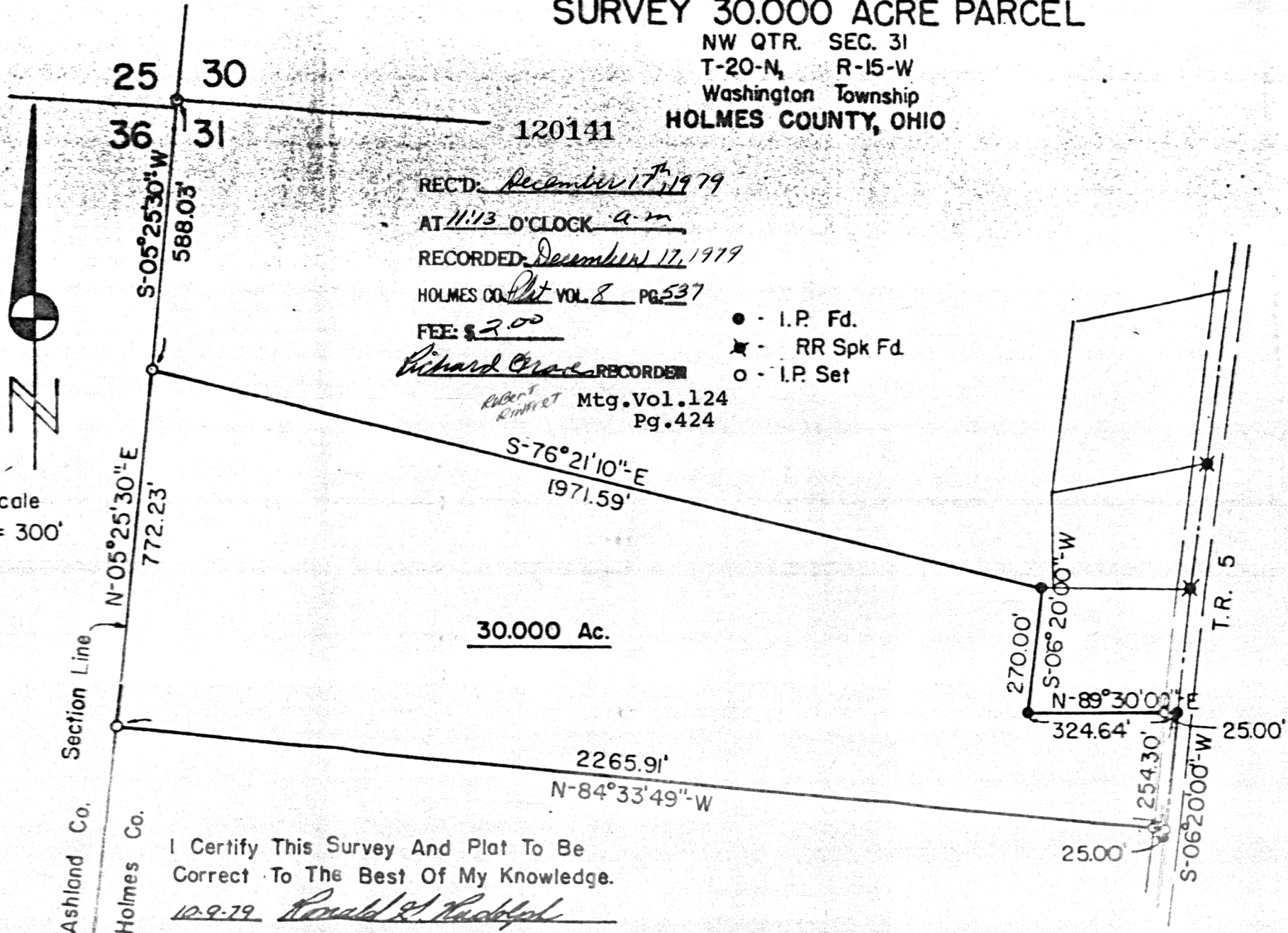

Scale
1" = 300'

Ashland Co. Section Line

Holmes Co.

30.000 Ac.

REC'D: December 17, 1979
AT 11:13 O'CLOCK a.m.
RECORDED: December 17, 1979
HOLMES CO. Plat VOL. 8 PG. 537
FEE: \$ 2.00
Richard Crace RECORDER

- - I.P. Fd.
- ★ - RR Spk Fd.
- - I.P. Set

Ruber's Mtg. Vol. 124
Quincy St Pg. 424

I Certify This Survey And Plat To Be
Correct To The Best Of My Knowledge.

10-9-79 Ronald G. Rudolph

Ronald G. Rudolph - R.S. 6449
R.G. RUDOLPH SURVEYING, Inc.
Wooster and Millersburg, Ohio

MAP OFFICE COPY