

SHEET NO. OF
 JOB NO.
 SUBJECT
 DATE
 DATE
 BY
 CHKD BY

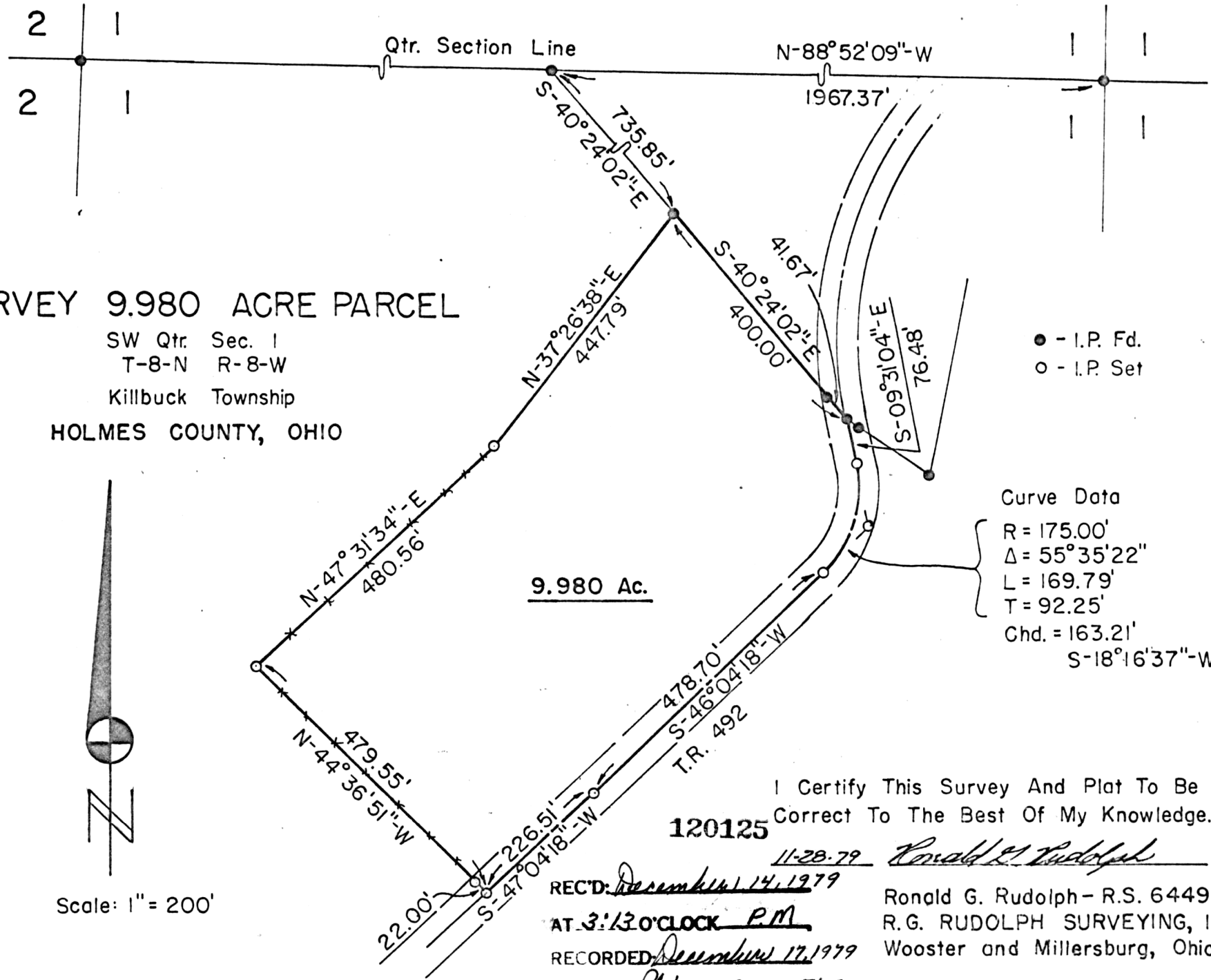

SURVEY 9.980 ACRE PARCEL

SW Qtr. Sec. 1
 T-8-N R-8-W
 Killbuck Township
 HOLMES COUNTY, OHIO



Scale: 1" = 200'

● - I.P. Fd.
 ○ - I.P. Set

Curve Data
 R = 175.00'
 Δ = 55°35'22"
 L = 169.79'
 T = 92.25'
 Chd. = 163.21'
 S-18°16'37"-W

I Certify This Survey And Plat To Be Correct To The Best Of My Knowledge.

120125

11-28-79 *Ronald G. Rudolph*

REC'D: *December 14, 1979*

Ronald G. Rudolph - R.S. 6449
 R.G. RUDOLPH SURVEYING, Inc.
 Wooster and Millersburg, Ohio

AT 3:13 O'CLOCK P.M.

RECORDED: *December 17, 1979*

HOLMES CO. Plat VOL. 8 PG. 535

FEE: \$ 2.⁰⁰

Deed Vol. 208 - Pg. 205

Richard Drumm RECORDER

Knowing

MAP OFFICE COPY