

THE COSHOCTON LAND SURVEYING SERVICE

233 S. FOURTH ST.

COSHOCTON, OHIO 43812

BEING PART OF: LOT ~  
 SEC. 25, N.E. 1/4  
 QUAR. -  
 T14N, R13W  
 TOWNSHIP PRAIRIE  
 COUNTY HOLMES, OHIO, CONGRESS LANDS N. OF  
 OLD 7 RANGES

SURVEY FOR: LEVI BEACHY  
 LANDS OF BERLIN MINERAL CO.  
 DATE: 6/79  
 SCALE: 1" = 100'

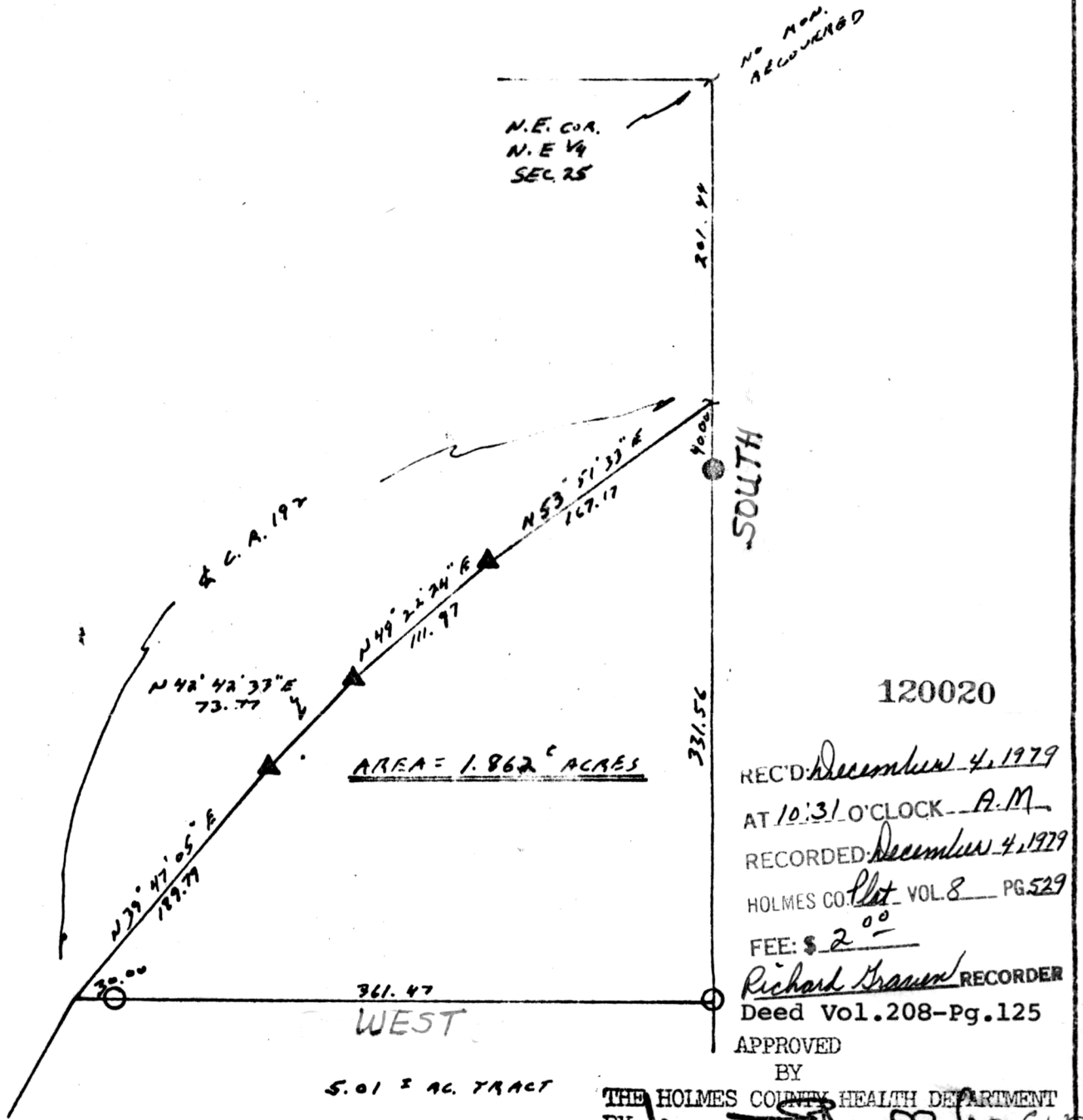
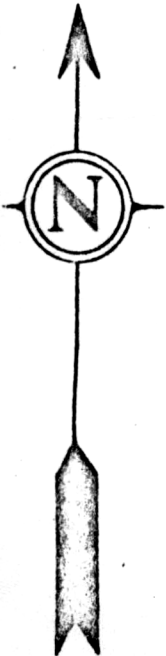

AREA = 1.862 ACRES

NO MON. RECOVERED

120020

REC'D: December 4, 1979  
 AT 10:31 O'CLOCK - A.M.  
 RECORDED: December 4, 1979  
 HOLMES CO. Plot VOL. 8 PG. 529  
 FEE: \$ 2.00  
 Richard Brown RECORDER  
 Deed Vol. 208-Pg. 125

APPROVED BY THE HOLMES COUNTY HEALTH DEPARTMENT BY [Signature]

5.01 ± AC. TRACT

BEING A PART OF A 307 ± AC. TRACT CONVEYED TO THE BERLIN MINERAL CO. BY PAUL E. YOUNG IN V. 165, P. 271

DATE 8-27-79 Sewage + water Permits Required



- ⊗ - SET R.R. SPIKE
- ⊗ - FND. R.R. SPIKE
- ⊙ - SET CONC. MON.
- ⊙ - FND. CONC. MON.
- - SET IRON PIN
- - FOUND IRON PIN
- - FOUND STONE
- ▲ - SET P.K. NAIL
- △ - FOUND P.K. NAIL
- - CORNER POST

I hereby certify the above plat to be correct to the best of my knowledge and belief.

MAP OFFICE COPY

THE COSHOCTON LAND SURVEYING SERVICE

[Signature]  
 REGISTERED SURVEYOR 5835