

# WM. TERRY BURKEY SURVEYING



119623

KARL HERMAN SURVEY  
N.W. QTR. SECTION 11  
TOWNSHIP 13-RANGE 13  
PRAIRIE TOWNSHIP  
HOLMES COUNTY, OHIO  
COMPLETED 9/29/1979

REC'D October 29<sup>th</sup> 1979  
AT 2:26 O'CLOCK P.M.  
RECORDED October 30, 1979  
HOLMES CO. Vol. 8 PG. 512  
FEE \$ 2.00

*Richard Orsini* RECORDER  
Deed Vol. 207-Pg. 626

○ Pin Set

● Pin Rd

Scale 1" = 300'

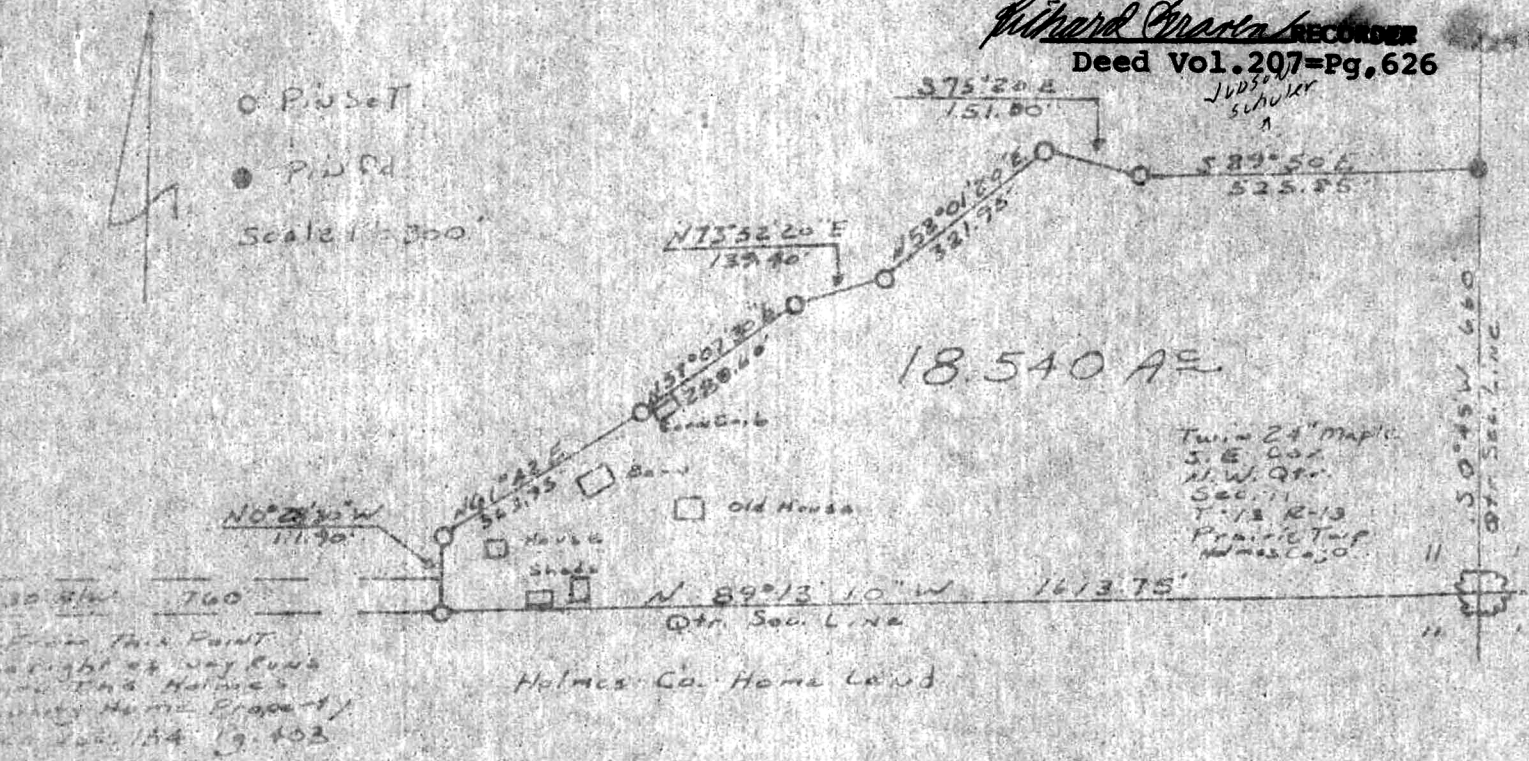

I CERTIFY THIS SURVEY TO BE CORRECT TO THE BEST OF MY KNOWLEDGE AND BELIEF.

SIGNED William T. Burkey  
WILLIAM T. BURKEY  
REGISTERED SURVEYOR #5107  
STATE OF OHIO

## MAP OFFICE COPY

