

KILLBUCK TOWNSHIP
 N.E. QTR., SEC. 23
 T-8, R-7
 HOLMES COUNTY, OHIO

SURVEY MADE FOR:
 SHERRY LANE

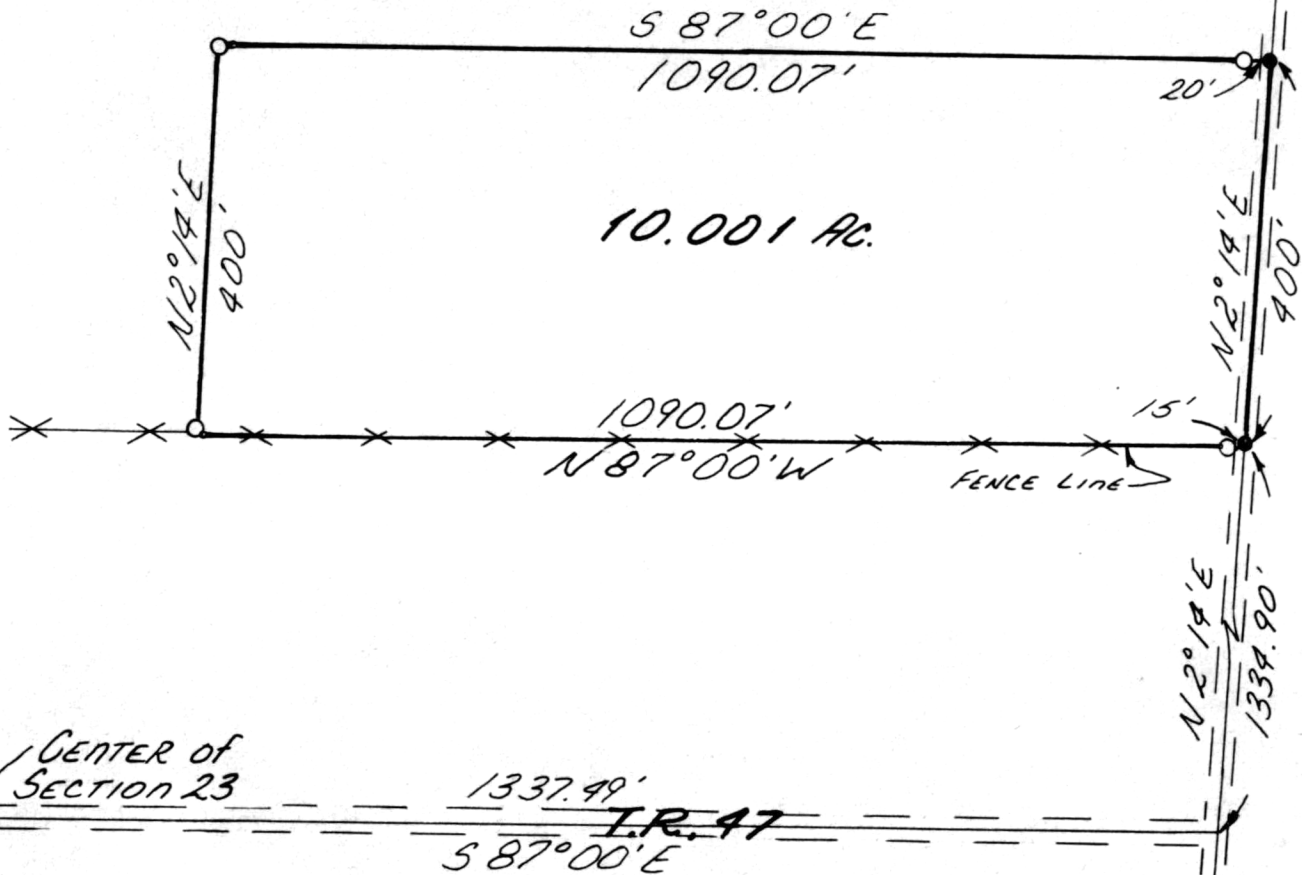

Scale 1" = 200'
 Legend

- I.P. Set
- SOLID IRON PIN SET

119564

REC'D: October 23, 1979

AT 10:25 O'CLOCK A.M.

RECORDED: October 23, 1979

HOLMES CO. Plat VOL. 8 PG. 507

FEE: \$ 2.00

Richard Drennon RECORDER

Deed Vol 207 Page 593

I CERTIFY THIS SURVEY AND PLAT
 TO BE CORRECT TO THE BEST OF MY KNOWLEDGE SEPT. 1979

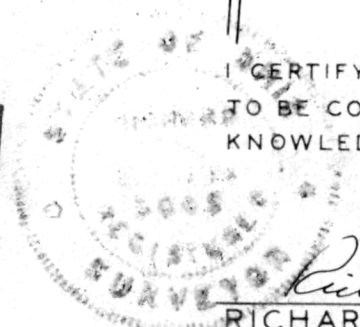

Richard J. McDaid
 RICHARD J. McDAID R.S. 5009

MAP OFFICE COPY

SW-1990

SHAFFER, JOHNSTON

LICHTENWALTER & ASSOCIATES, INC.

WOOSTER

OHIO