

SURVEY 6.435 ACRE PARCEL

NW QTR. SEC. 32
 T-18-N, R-14-W
 Ripley Township

HOLMES COUNTY, OHIO

Grantor - William & Opal Ross
 Vol. 120, Pg. 123

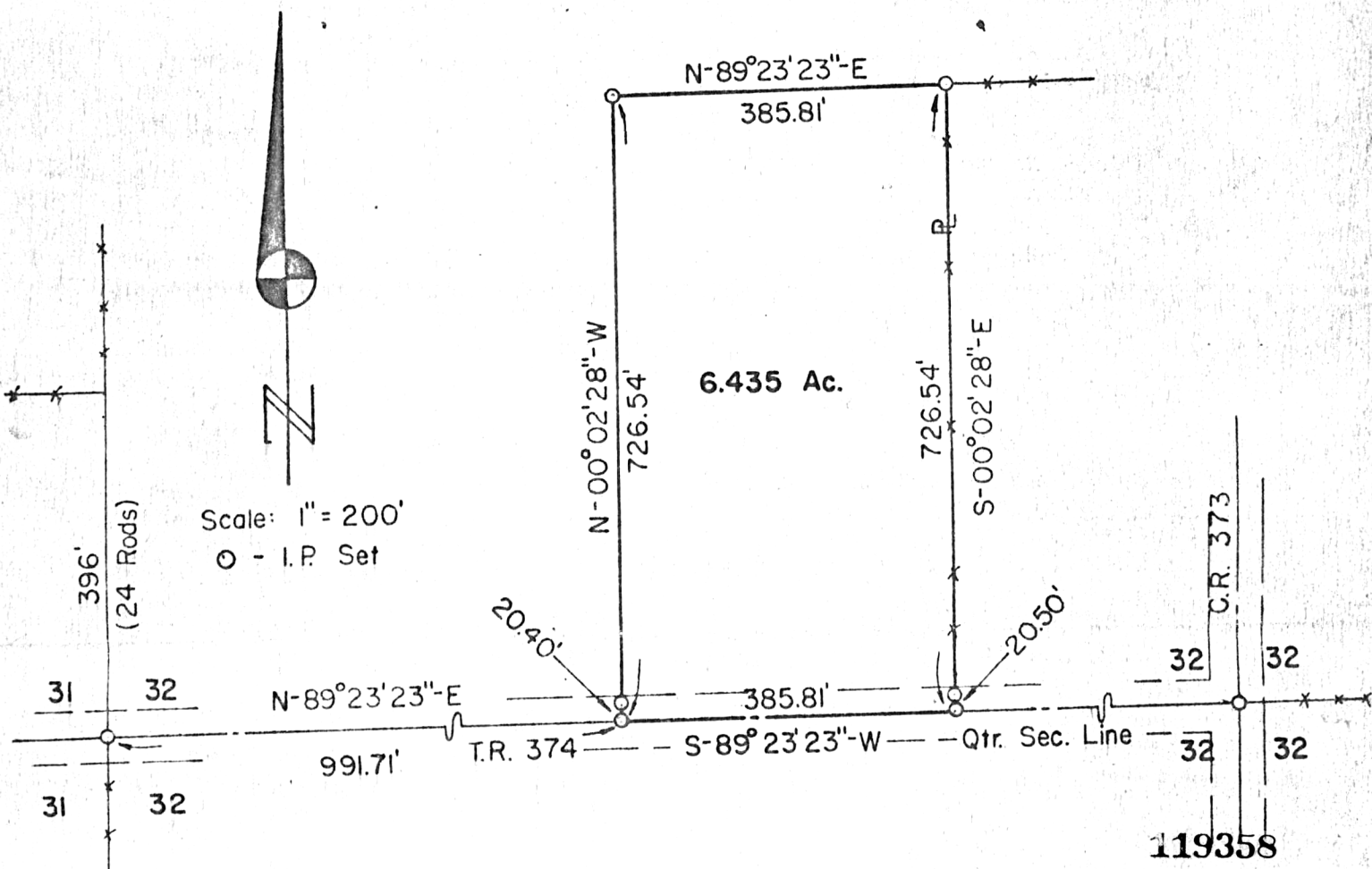

I Certify This Survey And Plat To Be Correct To The Best Of My Knowledge.

Ronald G. Rudolph

Ronald G. Rudolph - R.S. 6449
 R.G. RUDOLPH SURVEYING, Inc.
 Wooster and Millersburg, Ohio

REC'D: October 2, 1979

AT 1:11 O'CLOCK P.M.

RECORDED: October 3, 1979

HOLMES CO. Plat VOL 8 PG 499

FEE: \$ 2

Richard Stearns RECORDED

Ross Deed Vol. 207-Pg. 448

MAP OFFICE COPY