

SURVEY 3.368 ACRE PARCEL

3.087 Ac. NE QTR. Section 9
 0.281 Ac. NW QTR. Section 10
 Twp. 19, Rng. 15
 Washington Township
 HOLMES COUNTY, OHIO



Scale: 1" = 100'

- ✕ - RR Spk. Fd.
- o - I.P. Set
- ✕ - RR Spk. Set

Grantor
 John W. & Fern L.
 Stitzlein
 Vol. Pg.

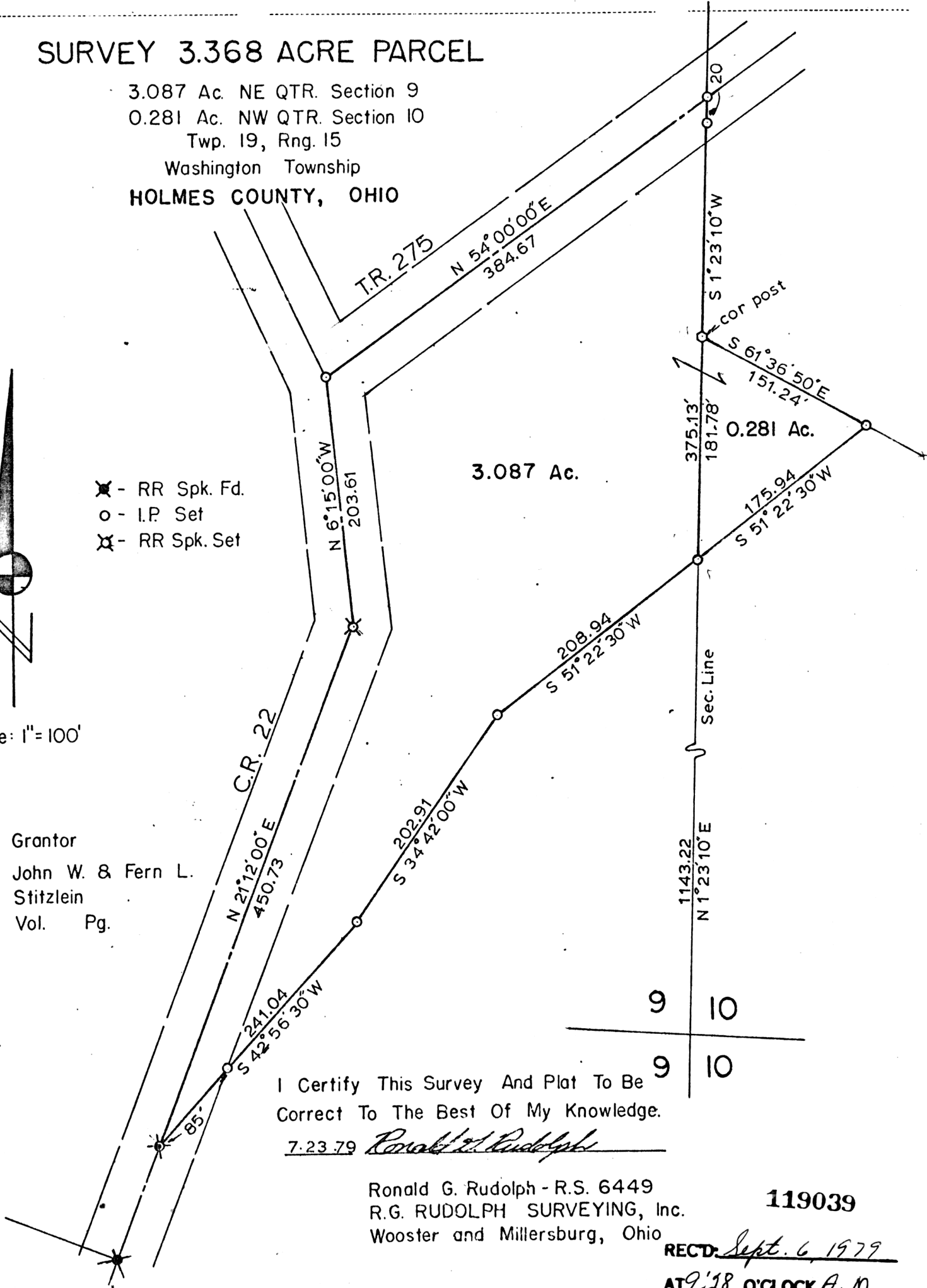

I Certify This Survey And Plat To Be Correct To The Best Of My Knowledge.

7.23.79 Ronald G. Rudolph

Ronald G. Rudolph - R.S. 6449
 R.G. RUDOLPH SURVEYING, Inc.
 Wooster and Millersburg, Ohio

119039

RECTD: Sept. 6, 1979

AT 9:28 O'CLOCK A.M.

RECORDED: Sept 6, 1979

HOLMES CO. Plat VOL. 8 PG. 483

FEE: \$2.⁰⁰

Richard Hemen RECORDER
 Deed Vol. 207-Pg. 195

MAP OFFICE COPY