

3240 Shelly Blvd.
Wooster, Ohio 44691

Land Surveying
Telephone 345-7785

WM. TERRY BURKEY SURVEYING

118888



MILLER TO WILCOX SURVEY
LOT 16 FOURTH QTR. TWP.
TOWNSHIP 10 RANGE 6
SALT CREEK TOWNSHIP
HOLMES COUNTY, OHIO
COMPLETED OCT. 21, 1978

RECTD: August 23, 1979

AT 3:46 O'CLOCK P.M.

RECORDED: Aug 24, 1979

HOLMES CO. Plot VOL. 8 PG. 474

FEE: \$2.00

Richard Brown RECORDED

Deed Vol. 207-Pg. 103



○ Pin Set

● Pin Fd

■ Stone Fd

Scale 1" = 200'

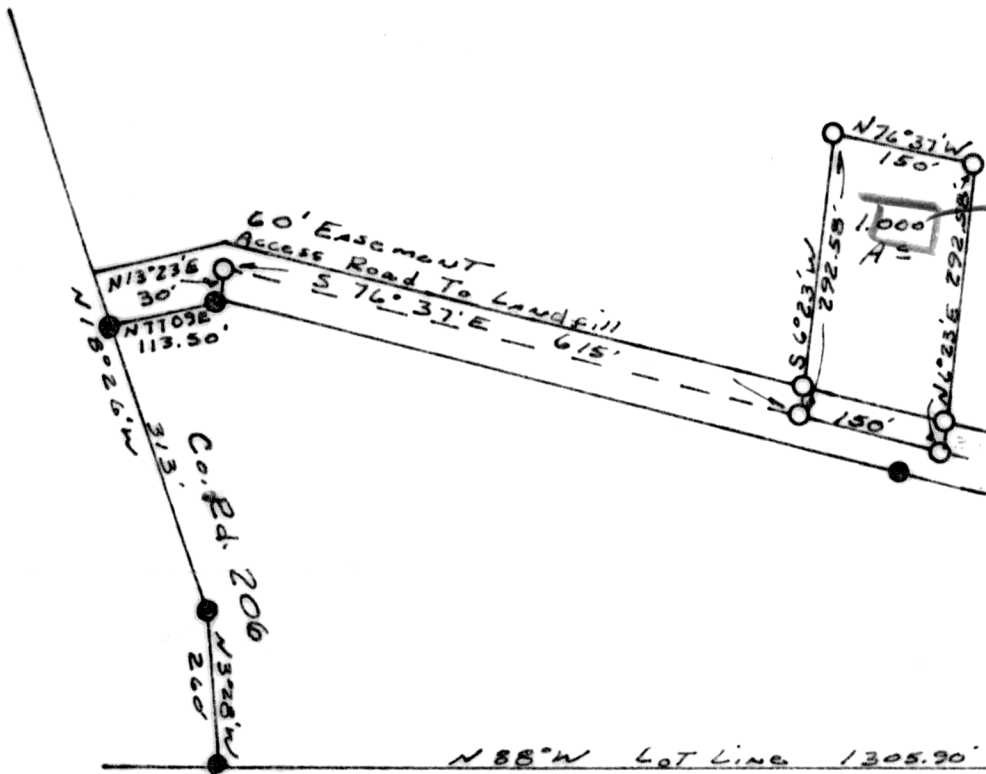

House placement

Pin offset 20' off & easement

SEC.
Lot 16
4th Qtr. Twp
T-10 R6

16 10

I CERTIFY THIS SURVEY MADE FOR ADAM MILLER AND STEVE WILCOX TO BE CORRECT TO THE BEST OF MY KNOWLEDGE AND BELIEF.

MAP OFFICE COPY

SIGNED William T. Burkey

WILLIAM T. BURKEY
REGISTERED SURVEYOR #5107
STATE OF OHIO



APPROVED BY

THE HOLMES COUNTY HEALTH DEPARTMENT
BY [Signature]

DATE 10-16-79

Sewage & well permits Required