

MAP OFFICE COPY

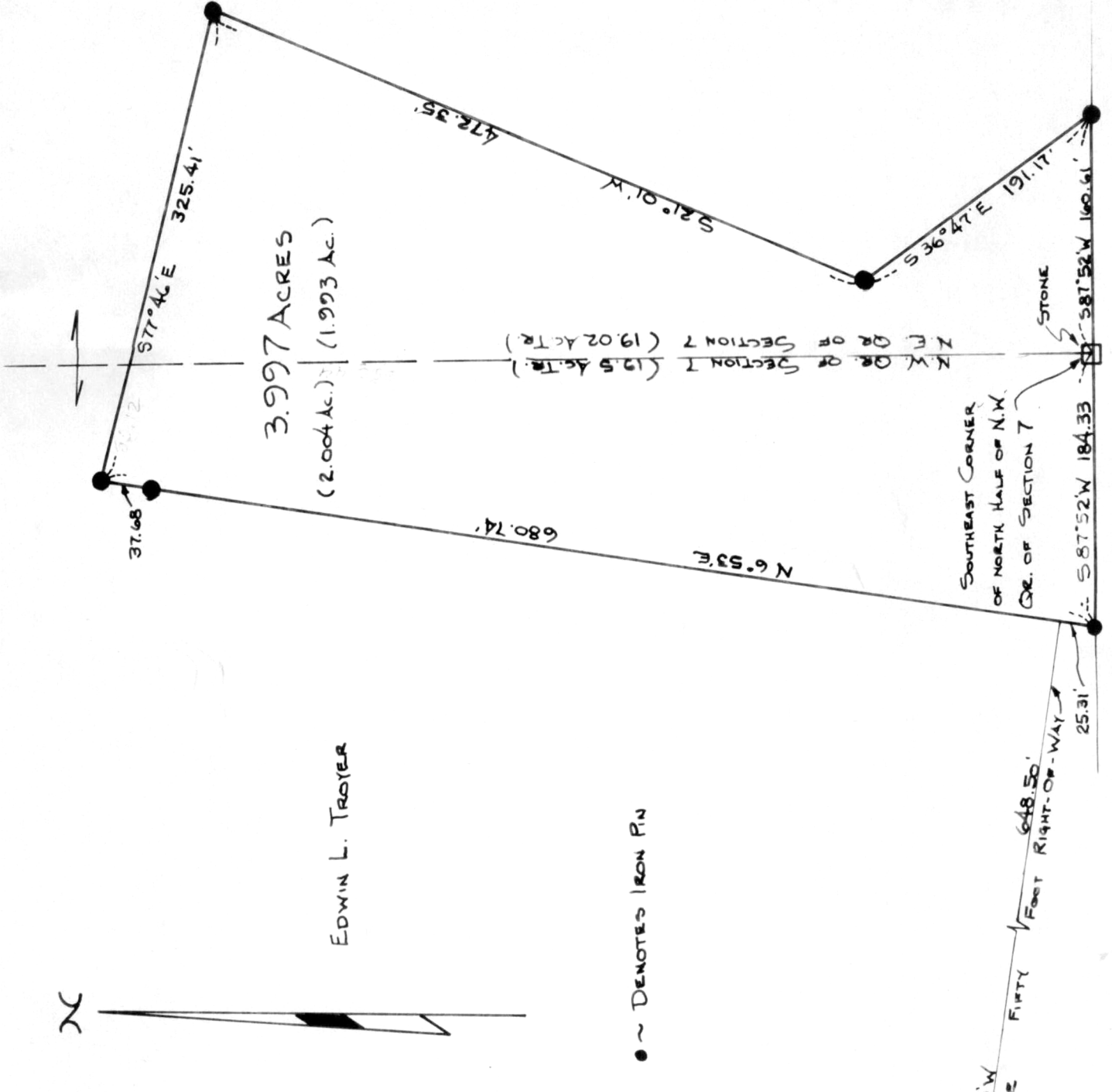

118797

RECT: Aug 15, 1979  
 AT 2:09 O'CLOCK P.M.  
 RECORDED Aug 16, 1979  
 HOLMES CO. Plot VOL. 8 PG. 471  
 FEE: \$2.00  
Richard Shauen RECORDER  
 Deed Vol. 207-Pgs. 31 & 34

MISKIMEN ENGINEERING & SURVEYING  
 CONSULTING ENGINEER & PROFESSIONAL LAND SURVEYORS

640 WEST HIGH AVENUE  
 NEW PHILADELPHIA, OHIO 44663

Plat of Survey for  
 ROBERT MULLET

CERTIFICATE OF SURVEYOR  
 I, the undersigned, hereby certify that this  
 map is true and correct.

*[Signature]*  
 Registered Surveyor No. 4043

Located in Section 7, T 8 - R 4 Clark  
Twp., Holmes Co., Pt. of a 19.5 ac.  
and a 19.02 ac. tr. V. 171 P. 553  
 Scale: 1 in. = 100ft. Date 2/23/79