

3240 Shelly Blvd.  
Wooster, Ohio 44691

Land Surveying  
Telephone 345-7785

# WM. TERRY BURKEY SURVEYING



MILLER TO YODER SURVEY  
PART OF LOT #2  
THIRD QUARTER TOWNSHIP  
TOWNSHIP 10 RANGE 6  
SALT CREEK TOWNSHIP  
HOLMES COUNTY, OHIO  
COMPLETED JULY 21, 1979

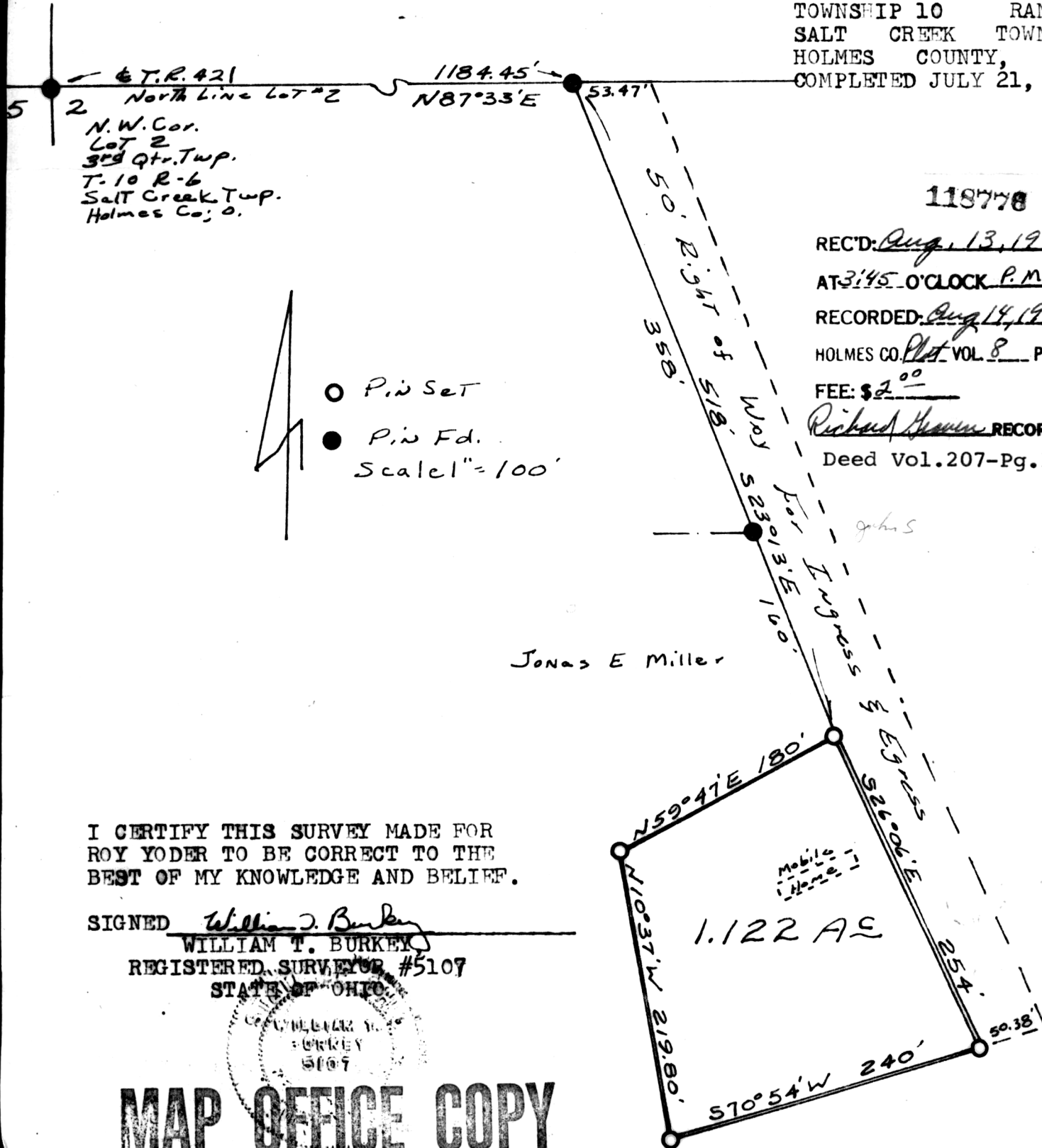

118778

REC'D: Aug. 13, 1979  
AT 3:45 O'CLOCK P.M.  
RECORDED: Aug 14, 1979  
HOLMES CO. Plot VOL. 8 PG. 469  
FEE: \$2.00

Richard Homan RECORDER  
Deed Vol. 207-Pg. 13

I CERTIFY THIS SURVEY MADE FOR  
ROY YODER TO BE CORRECT TO THE  
BEST OF MY KNOWLEDGE AND BELIEF.

SIGNED William T. Burkey  
WILLIAM T. BURKEY  
REGISTERED SURVEYOR #5107  
STATE OF OHIO

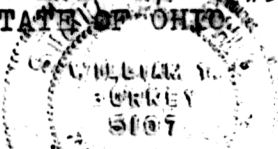

## MAP OFFICE COPY