

SURVEY OF A 2.421, 3.023, & 6.040 ACRE TRACTS

NE QUARTER OF SECTION 2
 TWP. 17-N RANGE 14-W
 RIPLEY TOWNSHIP, HOLMES COUNTY, OHIO

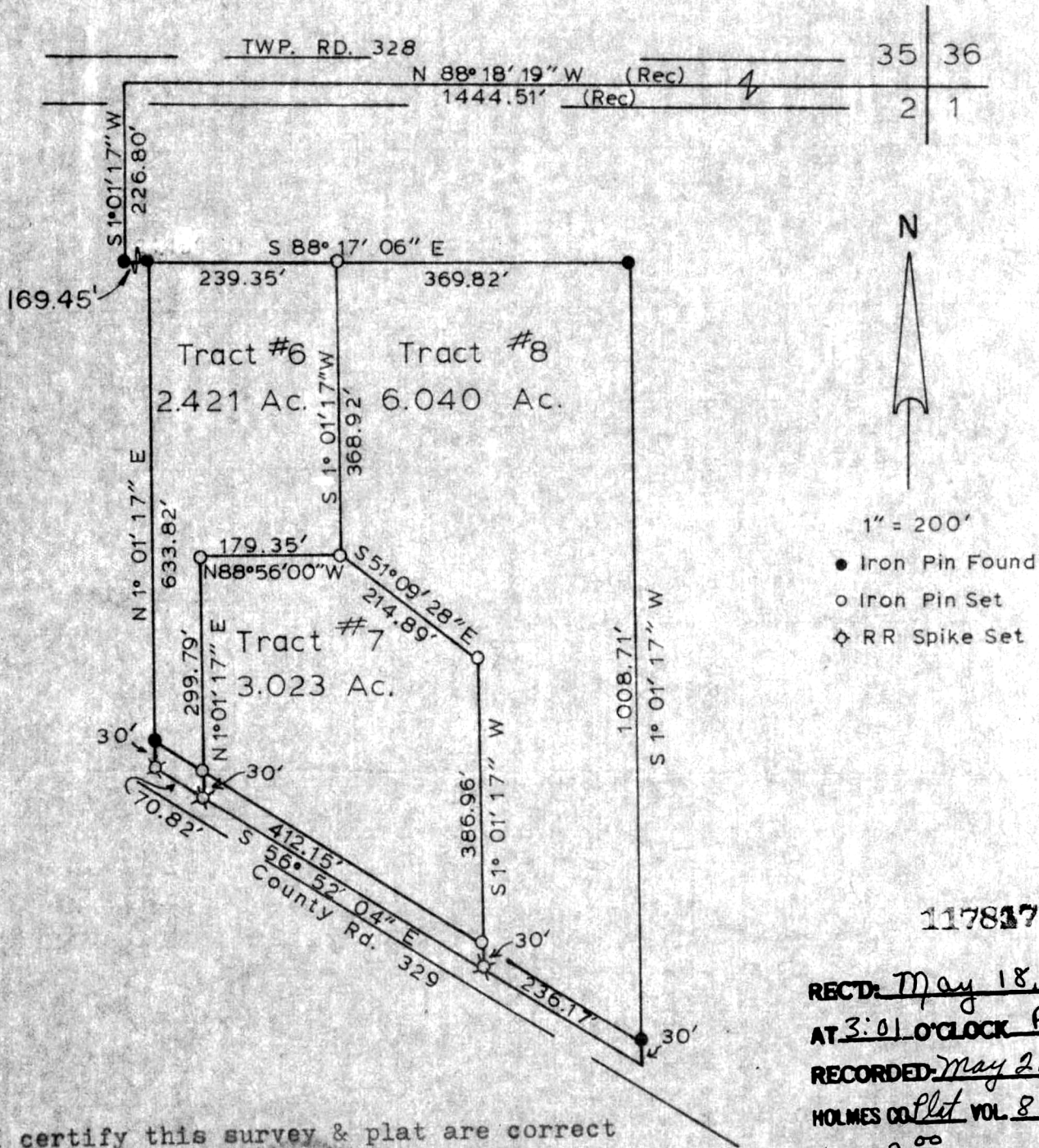

I certify this survey & plat are correct to the best of my knowledge.

4-28-79 Ronald G. Rudolph
 Ronald G. Rudolph, R.S. 6449
 R. G. RUDOLPH SURVEYING INC.
 Wooster & Millersburg, Ohio

117817
 RECD: May 18, 1979
 AT 3:01 O'CLOCK P.M.
 RECORDED: May 21, 1979
 HOLMES CO. Plat VOL. 8 PG. 426
 FEE: \$ 2.00
Richard Braun RECORDED
 Deed Vol. 205-Pg. 785
Croskey ev.

MAP OFFICE COPY