

BY ..... DATE ..... SUBJECT ..... SHEET NO. 1 OF 1  
 CHKD. BY ..... DATE ..... JOB NO. ....

**SURVEY PART OF  
 OUTLOT NO. 4  
 VILLAGE OF MILLERSBURG  
 HOLMES COUNTY, OHIO**

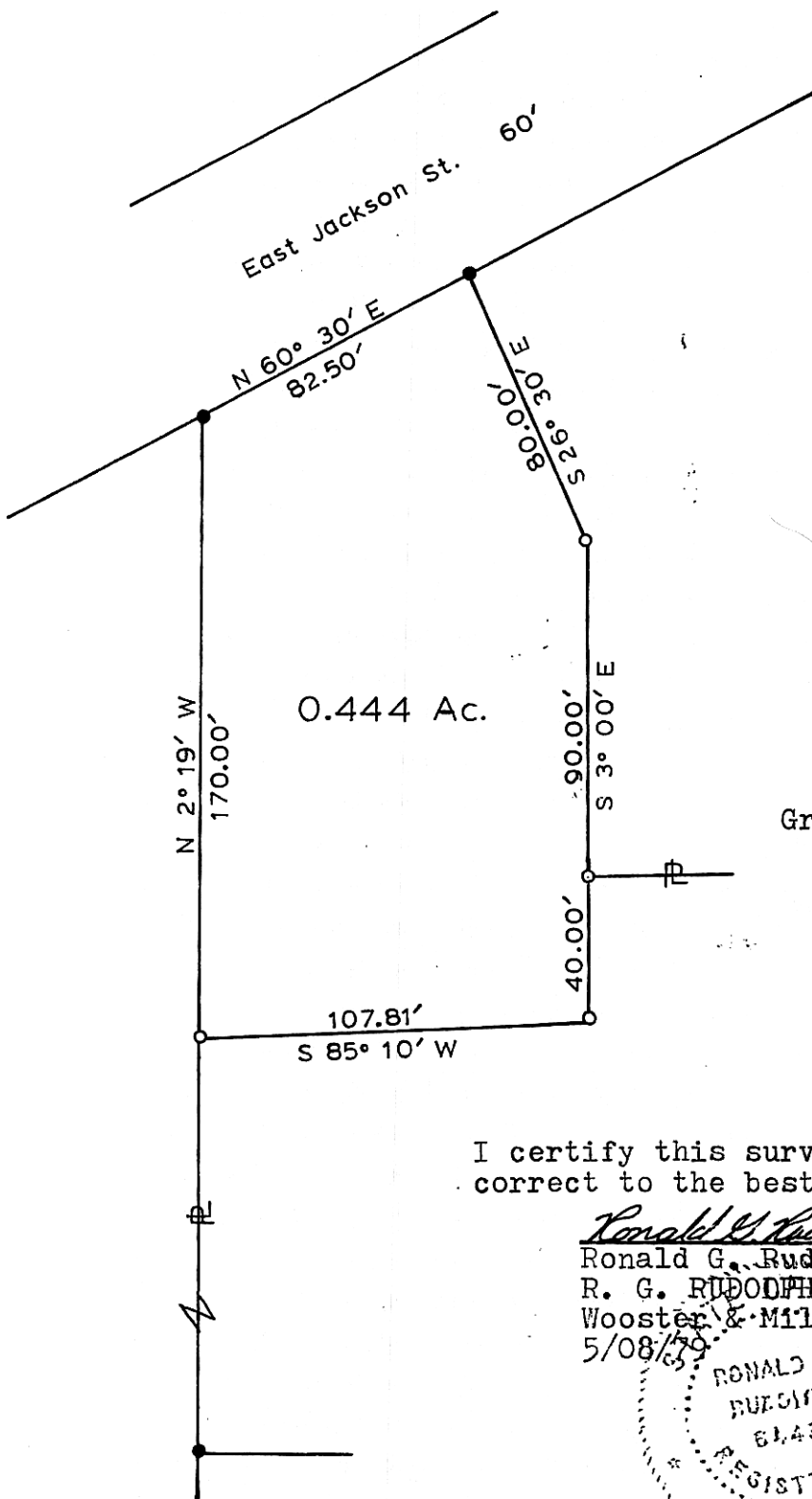

N  
 1" = 50'  
 ● I. P. Fd.  
 ○ I. P. Set

Grantor: Orrie G. Gerber &  
 Lou Ann Gerber  
 Vol. 162 - Pg. 266

I certify this survey & plat to be correct to the best of my knowledge.

*Ronald G. Rudolph*  
 Ronald G. Rudolph, R.S. 6449  
 R. G. RUDOLPH SURVEYING INC.  
 Wooster & Millersburg, Ohio  
 5/08/79

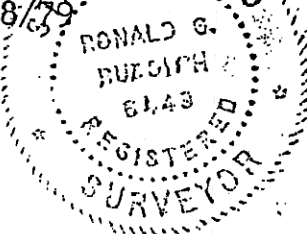

117809

NOTE: See Deed Description for the point of beginning.

REC'D: *May 18, 1979*  
 AT 1:31 O'CLOCK P.M.  
 RECORDED: *May 24, 1979*  
 HOLMES CO. Plat VOL. 8 PG. 424  
 FEE: \$ 2.<sup>00</sup>  
*Richard Braun* RECORDED  
 Deed Vol. 205-Pg. 778