

SURVEY 11.606 ACRE PARCEL

PART LOT 20, 4TH QTR.
TWP. 9, RANGE 8
MONROE TOWNSHIP
HOLMES COUNTY, OHIO

117344
REC'D: April 9, 1979
AT 3:31 O'CLOCK P.M.
RECORDED: April 10, 1979
HOLMES CO. Plat VOL. 8 PG. 403
FEE: \$ 2.00

Richard Drenth RECORDED
Deed Vol. 205-Pg. 370

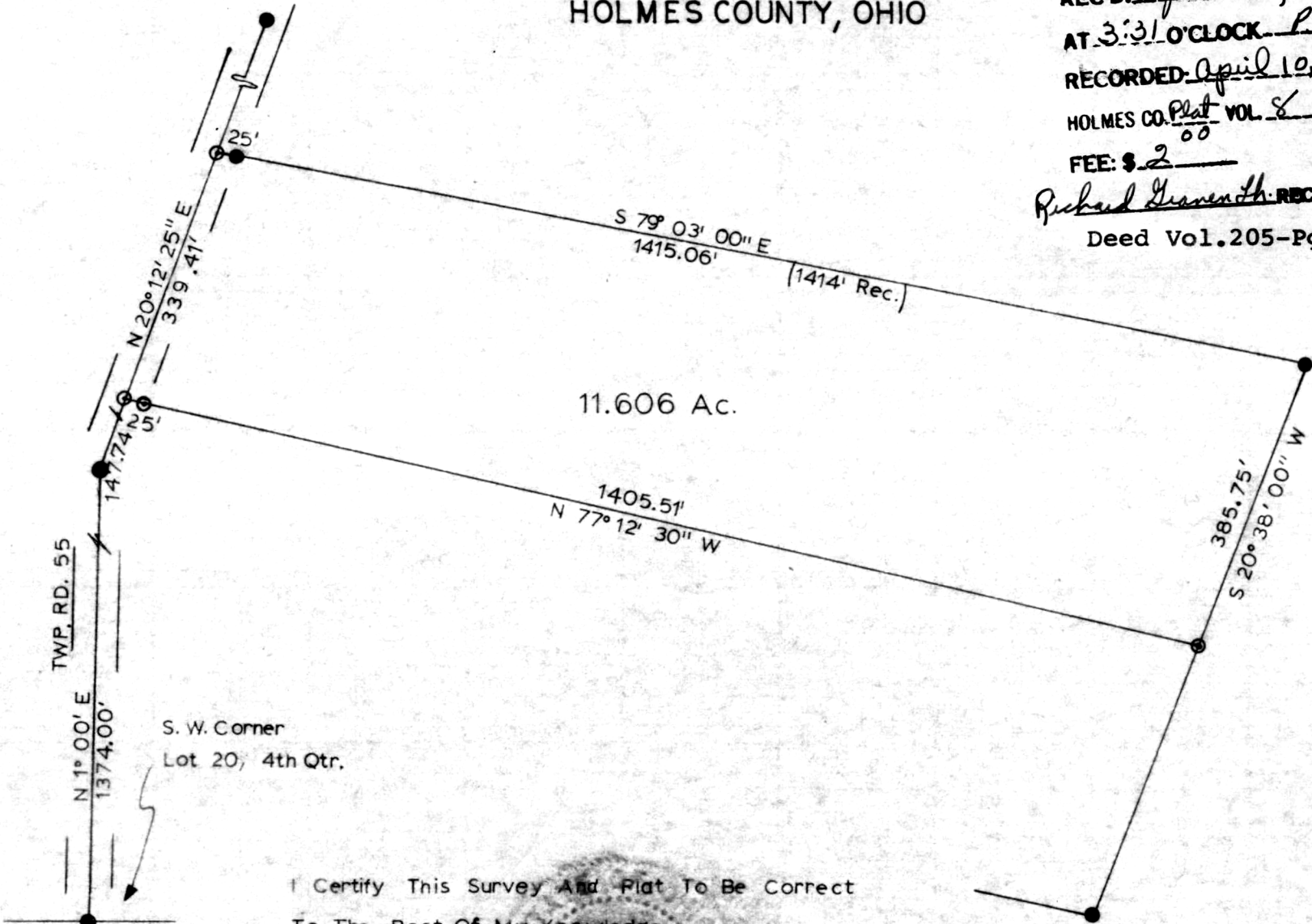

Scale 1" = 200'

O - I.P. Set
● - I.P. Fd.

I Certify This Survey And Plat To Be Correct
To The Best Of My Knowledge.

3-29-79

Ronald G. Rudolph

Ronald G. Rudolph - R.S. 6449
R. G. RUDOLPH SURVEYING, INC.
Wooster & Millersburg, Ohio

MAP OFFICE COPY

SHEET NO. 1 OF
JOB NO.

BY R.G.R. DATE 3-28-79 SUBJECT
CHKD BY R.G.R. DATE 3-28-79