

RIPLEY TWP.  
 N.E. QTR. SEC. 29  
 T-18N. R-14W.  
 HOLMES CO., OHIO

117007

RECT. March 5<sup>th</sup>, 1979

AT 3:51 O'CLOCK P.M.

RECORDED March 5, 1979

HOLMES CO. Plat VOL. 8 PG. 388

FEE: \$ 2.00

Richard J. M. Daid RECORDED

Deed Vol. 205 -Pg. 62



SCALE: 1" = 200'

- = I.P. FD.
- = I.P. FD.
- = STONE FD.

REF. "A": 14" OAK N.W. 28.16'  
 12" C.I.P. N.E. 14.10'  
 12" C.I.P. S.E. 10.0'

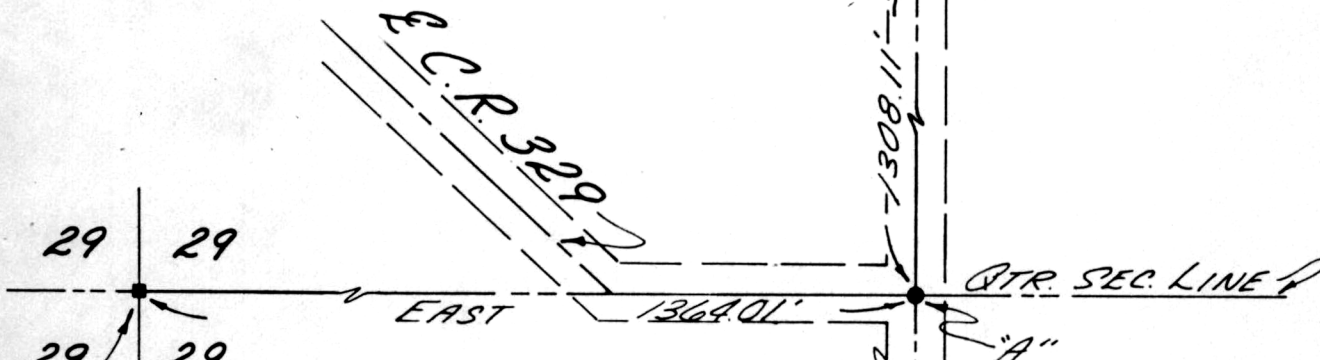

CENTER SEC. 29  
 T-18N., R-14W.

SW-1947

SHAFER, JOHNSTON,  
 LICHTENWALTER & ASSOCIATES, INC.  
 WOOSTER OHIO

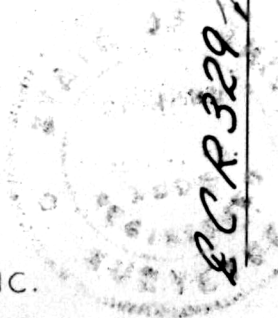

I CERTIFY THIS SURVEY AND PLAT  
 BE CORRECT TO THE BEST OF MY KNOW-  
 LEDGE. JANUARY 15, 1979

Richard J. M. Daid  
 RICHARD J. M. DAID R.S. 5009

MAP OFFICE COPY