

N.W. Cor.  
N.E. Qr. Sec. 21

116973

REC'D: Feb. 27<sup>th</sup> 1979

AT 11:00 O'CLOCK P.M.

RECORDED: Feb. 28, 1979

HOLMES CO. Plat VOL. 8 PG. 383

FEE: \$ 2<sup>00</sup>

Richard Hansen *RECORDER*

Deed Vol. 205 - Pg. 37

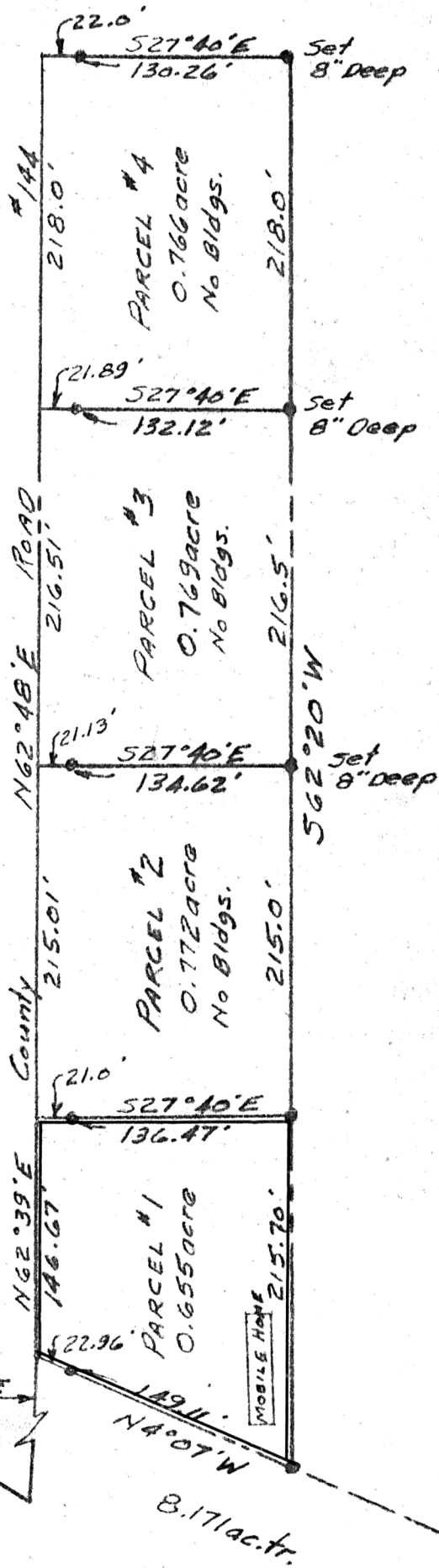

# MAP OFFICE COPY

MISKIMEN ENGINEERING & SURVEYING  
CONSULTING ENGINEER & PROFESSIONAL LAND SURVEYORS

640 WEST HIGH AVENUE  
NEW PHILADELPHIA, OHIO 44663

Plat of Survey for  
HERSHBERGER FARMS

CERTIFICATE OF SURVEYOR  
I, the undersigned, hereby certify that this map is true and correct.

Registered Surveyor No. 604

Located in North East, Or. Sec. 21, T 9  
 R 4, Walnutcreek Twp, Holmes Co.  
 Pt. premises desc. in Vol. 163 P. 464  
 Scale: 1 in. = 100ft, Date 2/7/79  
 • denotes iron pin

